



# **BORDER CROSSING FACILITATION UNCTAD ASYCUDA SOLUTION**

**(Turkmenbashy, 07 December 2010)**

## BORDER CROSSING FACILITATION ASYCUDA SOLUTION

### **Integrated Customs Information System (ICIS)**

All ASYCUDA e-documents (e.g. cargo manifest, transit, TIR Carnet, SAD declarations as well as their reference data) are integrated with each other

### **Paperless environment for Customs and Trade**

ASYCUDA allows users to scan supporting/attached documents of a Customs declaration (e.g. invoice, license, authorization etc) and to integrate (not attach) them into the declaration

### **Single Electronic Access Points**

Allow a trader to lodge all his declarations to Customs electronically, via one single interface. This data can then automatically be made available to any Customs office/OGA responsible for the place at which goods have been or are to be presented.

## BORDER CROSSING FACILITATION ASYCUDA SOLUTION (CONT.)

### **Interoperability**

ASYCUDA can be easily configured to inter-operate on-line with external/governmental systems and databases

### **Single Window (SW) Environment**

SW functions are developed and implemented. Information can easily be shared between all authorities/agencies involved in movement of goods, in a fully secure/confidential environment (inter-agency business processes).

### **Integrated, Multi-agency Risk Management**

ASYCUDA Risk-Management allows for joint approach to risk-management, shared use of specialised equipment (e.g. mobile X-rays, vehicles with thermo cameras, national laboratory networks etc) for the use of various agencies

### **Notification system**

ASYCUDA can send automatically notifications (SMS or email) to users about the level of the risk and/or the risk-analysis results.

## BORDER CROSSING FACILITATION ASYCUDA SOLUTION (CONT.)

### **Electronic signature**

Electronic signature can be used to sign any Customs document

### **Devices**

ASYCUDA is capable to support a wide range of devices (e.g. PCs, PDAs, mobile phones, tablet PCs etc)

### **Scanned images (x-ray) of vehicles**

ASYCUDA can integrate scanned images and compare images automatically taken at different points (entry, departure, arrival)

### **Barcodes**

ASYCUDA can generate barcodes for each document produced.

### **Automatic processing**





Barcode readers can be used for automatic processing (e.g. confirmation of arrival, discharge, confirmation of exit)

### **Re-use of data**

Facility to re-use data (e.g. generate a new customs declaration from a previous document, TIR-EPD / Real-time SafeTIR etc)

# ELIMINATION OF MANUAL PROCESSES AND RE-USE COMMON DATA

*Example: 'static' data-elements contained in the TIR Carnet (data elements which remain unchanged throughout the TIR Transport) between the competent authorities of Contracting Parties*

TIR Carnet - Open inland [n/a]		TIR Carnet - Open inland [n/a]	
File Edit View Help		File Edit View Help	
 Union Internationale des Transports Routiers (IRU)			
<h2>CARNET TIR *</h2>		<p>1. TIR Carnet _____</p>	
Number of vouchers <input type="text" value="4"/> TIR CARNET _____ Current voucher <input type="text" value="1-2"/>		2. Customs office(s) of departure <input type="text"/> _____ <input type="text"/> _____ <input type="text"/> _____	
1 Valid for the acceptance of goods by the Customs office of departure up to and including _____		 Union Internationale des Transports Routiers (IRU) 	
2 Issued by _____ 3 Holder _____		4. Carnet holder _____ _____ _____ _____	
6 Country/Countries of departure <input type="text" value="GL"/>		5. CTY-departure <input type="text" value="GL"/> 6. CTY-destination _____	
7. Registration No(s) of road vehicles _____ _____		8. Documents attached to manifest _____ _____ _____	
GOODS MANIFEST <input type="text" value="Nil"/>			

**EXECUTING INTERAGENCY BUSINESS  
PROCESSES**

**COORDINATED CONTROLS AND  
INTEGRATED RISK ANALYSIS IN AN**

**INTEGRATED BORDER MANAGEMENT  
ENVIRONMENT**

**Premises of the Trader  
at Departure**  
Principal or Authorised  
Consignor

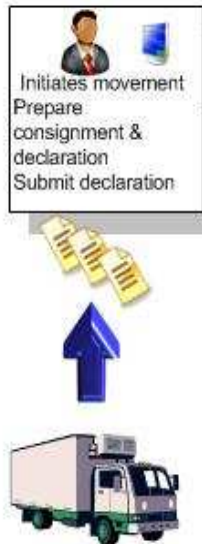

**Office of Departure**  
Integration of processes  
and unification of controls

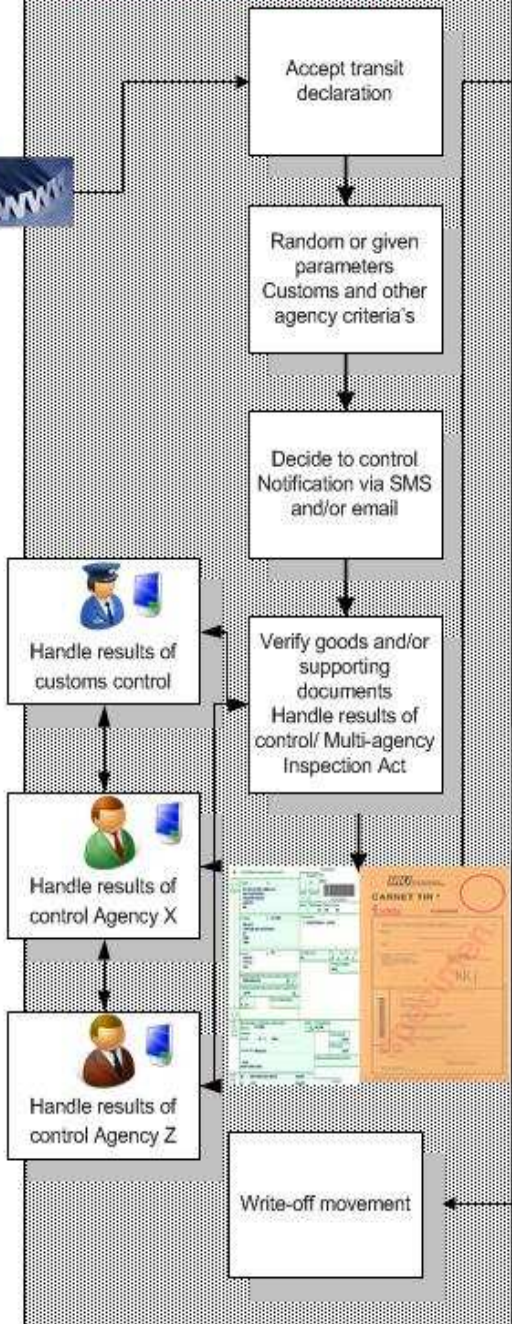

**Office of Transit**



**Premises of the Trader  
at Destination**



**Office of Destination**

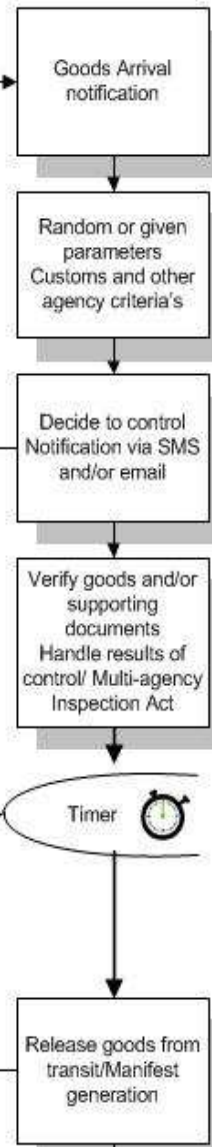

Goods released from  
Transit

Write-off movement

# AUTOMATIC SELECTION OF THE PROCESSING PATH UNCTAD ASYCUDA MULTI-AGENCY RISK MANAGEMENT

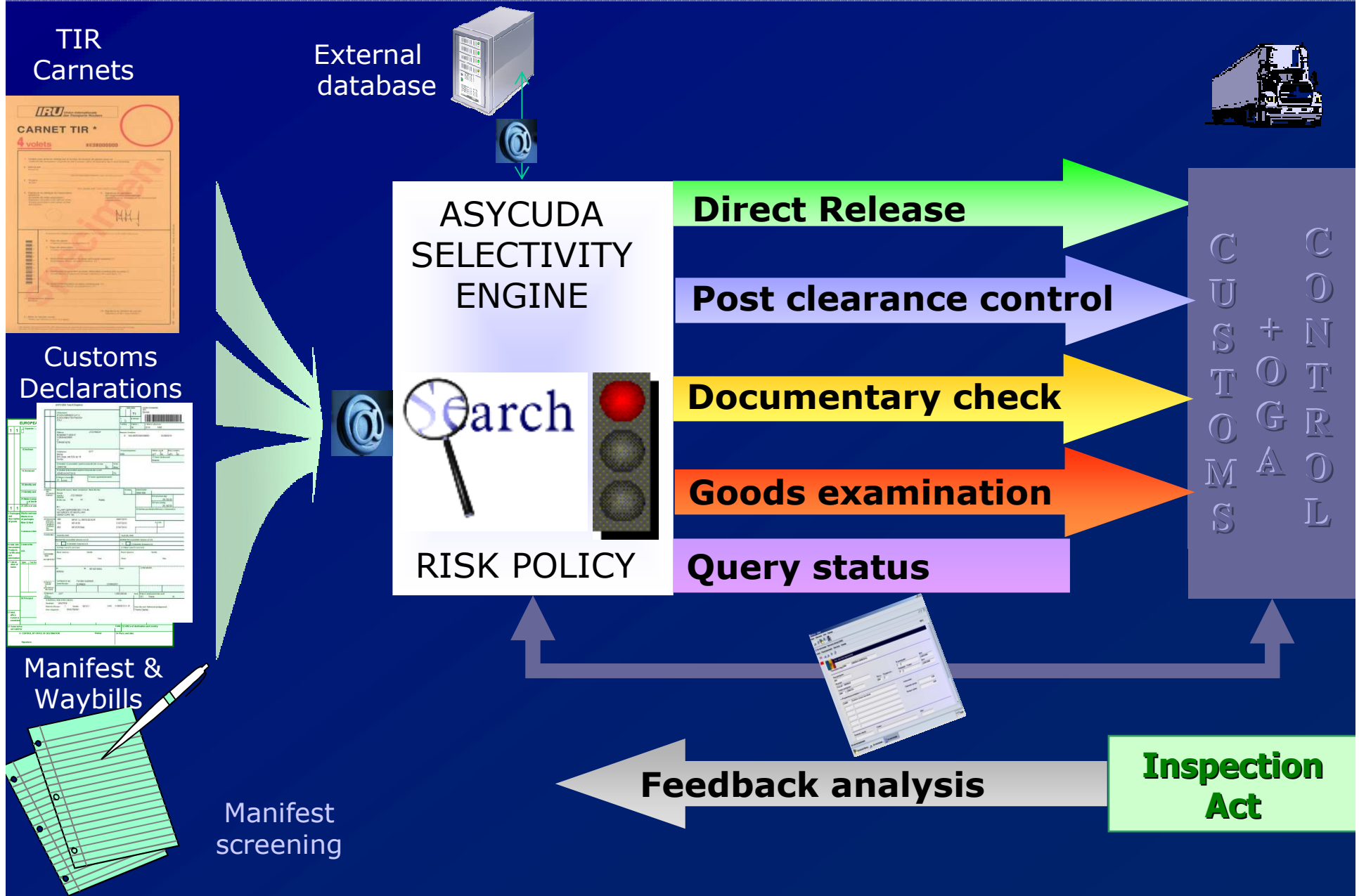



ASYCUDAWorld - admin

File View Window Help

Transit Selectivity Parameters - New []

File Edit View Help

100 %

### Transit Selectivity Parameters

Customs office  

Parameters for:

Open Transit Operation
  Close Transit Operation

Selectivity lane	Lane color	Expected rate (%)	Minimum random rate (%)	Maximum hits with no selection
Physical examination	RED	<input type="text" value="0.00"/>	<input type="text" value="0.00"/>	<input type="text"/>
Documentary check	YELLOW	<input type="text" value="0.00"/>	<input type="text" value="0.00"/>	<input type="text"/>
Scanner control	PINK	<input type="text" value="0.00"/>	<input type="text" value="0.00"/>	<input type="text"/>
No selection	GREEN	<input type="text" value="100.00"/>		

Transit Selectivity Parameters

## AUTOMATIC SELECTION OF PROCESSING-PATH ASYCUDA MULTI-AGENCY RISK-MANAGEMENT

- **Provides each agency with the facility to define and integrate specific risk-management and selectivity criteria for transit/import/export declarations, in a secure environment (not to be accessible to other agencies);**
- **Allows Customs to set up not only its own criteria, but also to set up criteria for other government agencies (e.g. Ministry of Agriculture, Department of Health etc) if the governmental agencies defers to Customs the authority to carry out inspections;**
- **Scanned images (e.g. hidden compartments in vehicles, previous seizures etc) can be attached to selectivity criteria.**

# MULTI-AGENCY RISK MANAGEMENT CUSTOMS AND OGAS CRITERIA

Customs

OGAs

Transit Selectivity National Criteria - View [C1001]

File Edit View Help

Transit National Selectivity Criteria

Documents can

Criteria for transit

Code C1001

Valid from 28/07/2009 to

Documentation for criteria Scanned Image

Sample

Criteria

```
Criteria "Sample";  
If InList ("Sample") = Found Then  
  RedLane := 100;  
Endif;
```



Selectivity National Criteria - New [VET001]

File Edit View Help

Selectivity National Criteria

Code VET001 Administration VET

Valid from 12/02/2009

Criteria for  Export  Import

Documentation

Customs must be notified of the veterinary clearance of the consignment by electronic means according to law 345/2008

Criteria

```
Criteria "VET1";  
If Heading = "0201" Then  
  If CityOrigCod = "BR" Then  
    RedLane := 100;  
  Endif;  
Endif;
```

General

## **AUTOMATIC SELECTION OF THE PROCESSING PATH UNCTAD ASYCUDA MULTI-AGENCY RISK MANAGEMENT**

- **The authority is automatically notified by email or SMS if declaration is selected for control.**
- **“View Criteria” operation is available only for the relevant authority.**
- **Customs Declaration will be in “standby” until that particular item will be re-routed to green channel by the relevant authority (goods cannot be released without the relevant authority’s intervention);**
- **Multi-agency “Inspection Act” available for feedback with possibility to add scanned images.**

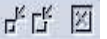

1  
2

### T1 Document - Act of Inspection

Customs office of Departure	323	Durrresi	Customs Reference	Date	Item
Declarant Code	J001	Ujori	D 09AL00032300000028	22/06/2009	1
Declarant Reference	2009 / 2		Assessment Reference	Date	
			R 2	22/06/2009	

Liable Person	BROKER	Identity and Nationality of active means of transport at departure	TR234GH	AL
Alert level	0	Identity and Nationality of active means of transport crossing the border	TR435FR	AL

Official Examiner	CONSTANTIN CIUTA	Conform <input type="checkbox"/>	Examination results	
Penalty amount	Reference	Date	258/A	Vonesa ne paraqitjen e manifestit
10,000	124	24/06/2009		
Disputed claim	Reference	Date		
Criteria (1)	Criteria (2)	Criteria (3)		
TRSRNDHITDEP				

Information

test



### T1 Document - Act of Inspection

Customs office of Departure	323	Durresi	Customs Reference	Date	Item
Declarant Code	F035	Erinel	D 09AL00032300003297	29/05/2009	1
Declarant Reference	2009 /	781	Assessment Reference	Date	
			R 34	30/05/2009	

Liable Person	ARTAN.SHEHDULA	Identity and Nationality of active means of transport at departure	DR0777CTR	AL
Alert level	0	Identity and Nationality of active means of transport crossing the border	ITALVERDE	AL

Official Examiner: JETON SULA  Conform

Penalty amount	Reference	Date
10,000	1367	28/07/2009

Disputed claim	Reference	Date

Criteria (1)	Criteria (2)	Criteria (3)
TRSRNDHITDEP	TRSRNDHITDES	

Information

Documents can





1



### Transit Selectivity lists - Commodities

Commodity code	Commodity Description
<input type="text"/>	<input type="text"/>

Commodity code
<input type="text"/>





# AUTOMATIC NOTIFICATION MECHANISM

File View Window Help



MailBox

File View Help



Inbox  
Drafts  
Trash  
Sent  
Templates

Subject	From	Date
Declaration Assign...	THE MAIL ROBOT	Feb 10, 2009 2:43:4...
Declaration Assign...	THE MAIL ROBOT	Feb 10, 2009 3:16:0...
Declaration Assign...	THE MAIL ROBOT	Feb 10, 2009 3:34:4...
Declaration Assign...	THE MAIL ROBOT	Feb 10, 2009 5:36:5...
Declaration Assign...	THE MAIL ROBOT	Feb 10, 2009 5:38:0...
Declaration Assign...	THE MAIL ROBOT	Feb 10, 2009 9:30:5...

Header:

From: THE MAIL ROBOT

To: edmond.ferraj

CC:

BCC:

Subject: Declaration Assignment

Date: Feb 10, 2009 5:38:07 PM

Message:

Hello edmond.ferraj,

You have been assigned a declaration  
Declaration reference: 2009 R 1577  
Declaration selected Yellow

Mail Attachments

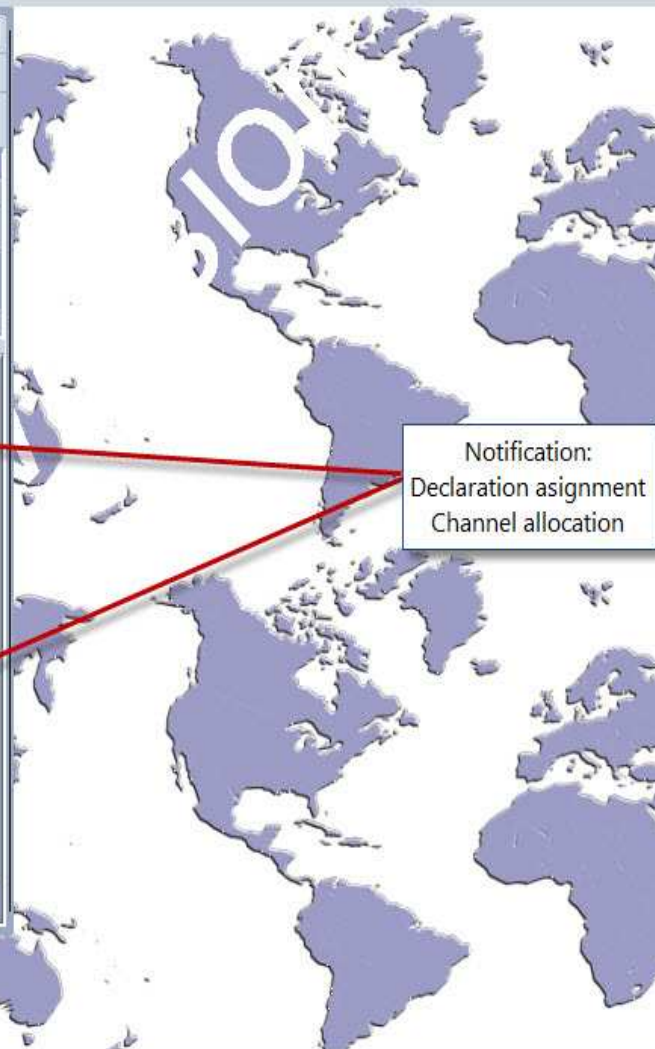

Notification:  
Declaration assignment  
Channel allocation

Document library

Document View Help



ASUCUDA  
Goods clearance  
Declaration  
Detailed Declaration  
Reference  
Selectivity  
Inspection Act  
International Norms

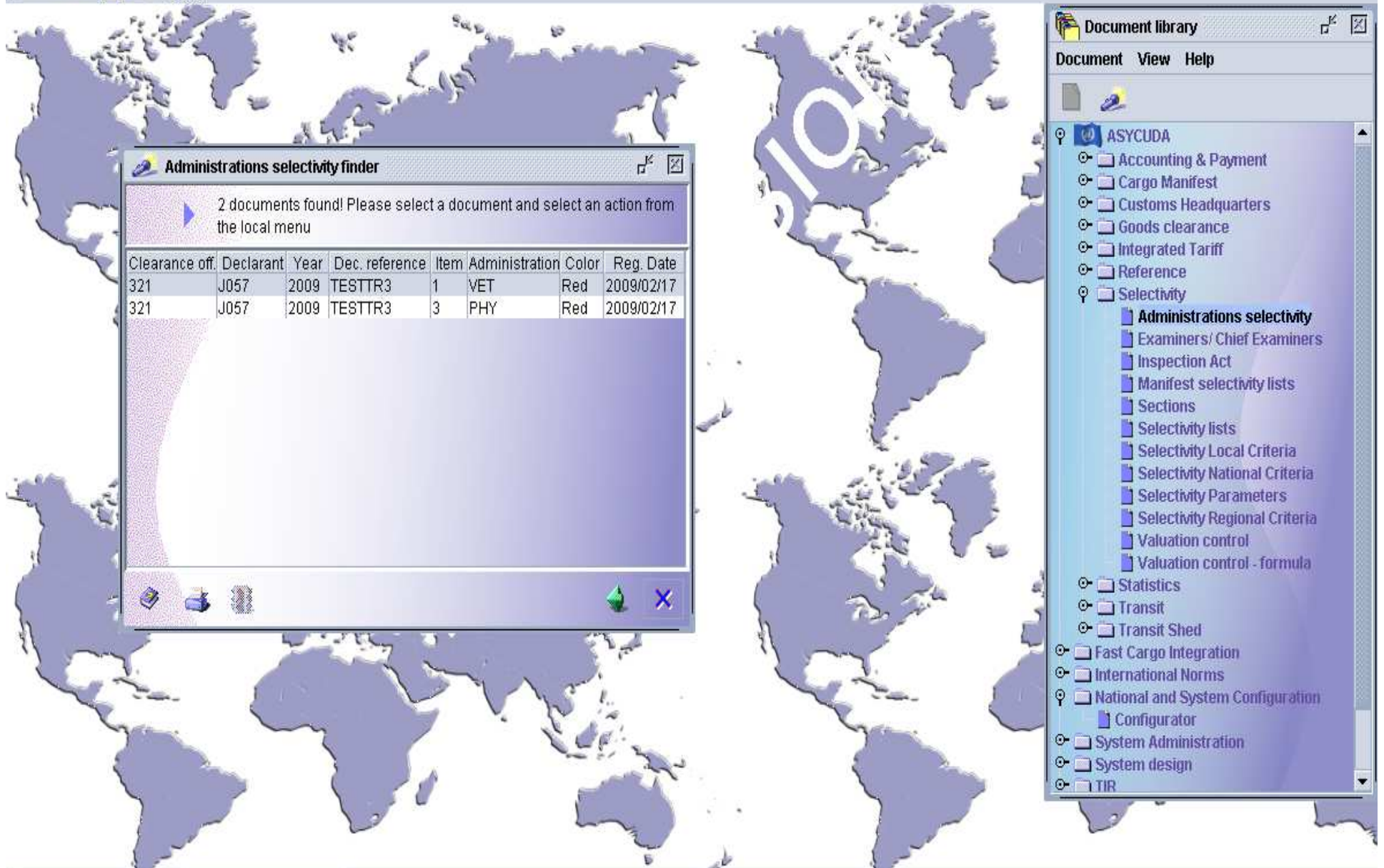

**Administrations selectivity finder**

2 documents found! Please select a document and select an action from the local menu

Clearance off.	Declarant	Year	Dec. reference	Item	Administration	Color	Reg. Date
321	J057	2009	TESTTR3	1	VET	Red	2009/02/17
321	J057	2009	TESTTR3	3	PHY	Red	2009/02/17

**Document library**

**ASYCUDA**

- Accounting & Payment
- Cargo Manifest
- Customs Headquarters
- Goods clearance
- Integrated Tariff
- Reference
- Selectivity
  - Administrations selectivity
  - Examiners/ Chief Examiners
  - Inspection Act
  - Manifest selectivity lists
  - Sections
  - Selectivity lists
  - Selectivity Local Criteria
  - Selectivity National Criteria
  - Selectivity Parameters
  - Selectivity Regional Criteria
  - Valuation control
  - Valuation control - formula
- Statistics
- Transit
- Transit Shed
- Fast Cargo Integration
- International Norms
- National and System Configuration
  - Configurator
- System Administration
- System design
- TIR



1



### Selectivity lanes - administrations

Reference nbr	Administration	Item	Colour
2009 J057 TESTTR3	VET		1 Green
2009 J057 TESTTR3	PHY		3 Green

## **AUTOMATIC SELECTION OF THE PROCESSING PATH UNCTAD ASYCUDA MULTI-AGENCY RISK MANAGEMENT**

- **Scanned images can be also integrated into a customs declaration, by authorised users.**

*This operation can be performed by Customs (e.g. image of the truck, seals, driver, driving license, registration plate etc) and by Customs Brokers/ Principals/ Authorised Consignors (e.g. attached documents, if required - paperless system).*

- **Scanned images (x-ray) of vehicles can be attached, with the possibility to automatically compare images taken at different points (entry, departure, en route, arrival). Non-intrusive inspection system.**



T1 - New [CU009]



100 %

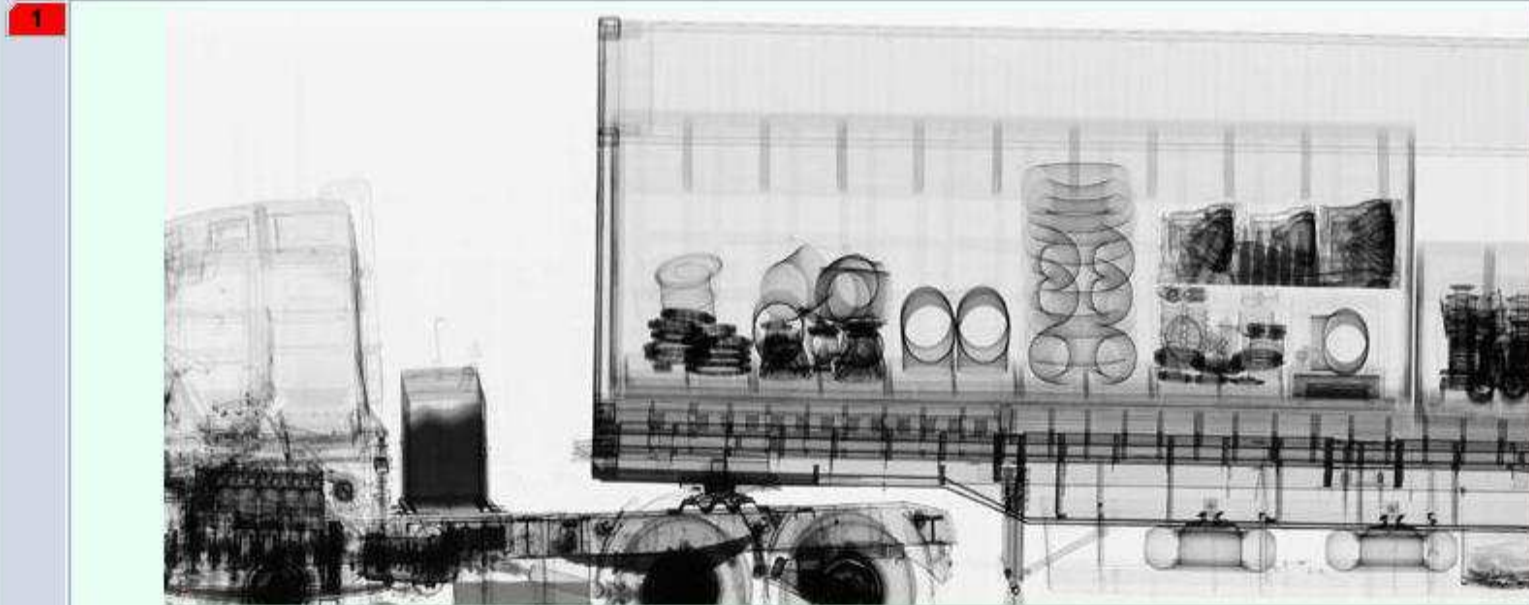

Non Intrusive Inspection - Exit point

- Library
- View Help
- USA
- Printing & Payment
- Manifest
- Customs Headquarters
- Clearance
- Automated Tariff
- Forms/Reports
- Access
- Activity
- Statistics
- Exit
- Route Control
- Material, T1 Registration #
- Material, T1 Validation #
- Exit shed
- National Norms
- IT Simplified Declarations
- Administration
- Design
- Ministry of commerce
- Profile

1 Transport scan

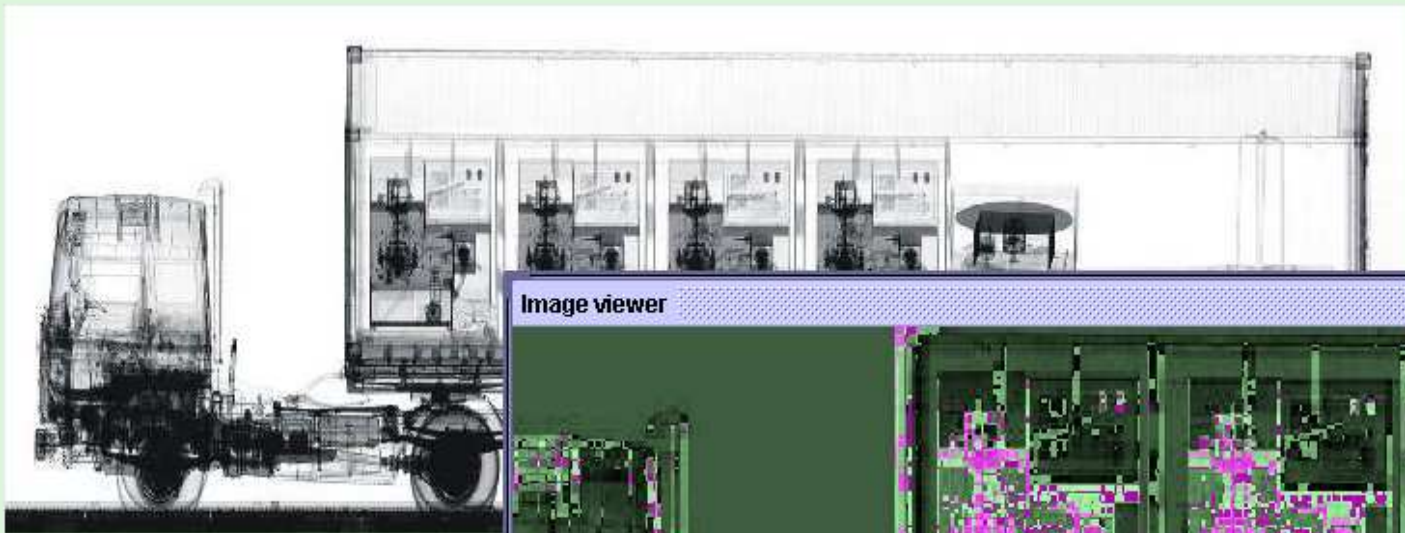

Document scan

Name, Vornamen Wohnsitz	FRANCOIS LAURENT
Nom; prénom Domicile	***** ***** ***** *****
Cognome, nomi Domicilio	***** ***** ***** *****
Geburtsdatum	

Image viewer



**REGIONAL AND CORRIDOR-BASED  
DATA EXCHANGE BETWEEN  
CUSTOMS ADMINISTRATIONS**

# MOTIVATION FOR DATA EXCHANGE

- Availability of advance cargo information
- Elimination of the manual processes and re-use of common data
- Reduction of processing times at border crossings and final destination
- Increased accuracy and reduction of errors
- Reducing the risk of fraud



**Thank you  
for  
your attention**