MINISTRY OF ECONOMIC DEVELOPMENT AND TRADE OF THE REPUBLIC OF TAJIKISTAN

National development strategy of the Republic of Tajikistan for the period up to 2030

S. Nazrizoda
First Deputy Minister

Geneva, July, 2017

INITIATIVE FOR SUSTAINABLE DEVELOPMENT

What was achieved in the framework of promoting sustainable development initiatives in the Republic of Tajikistan?

In 2015 Tajikistan officially adopted Sustainable Development as a new political line

In regions and local communities, thinking about development is changing

A training module on sustainable development for civil servants is being developed and tested

The National Development Strategy of the country for the period up to 2030 and the Medium-term Development Program for 2016-2020 have been developed and adopted, implementing the SDG

Main characteristics of the NDS-2030

- Determines the long-term directions of socio-economic development of the country;
- Considers the existing problems of the national economic sectors;
- 3 development scenarios are considered: (1) **inertial** (2) **industrial** (3) **industrial-innovative.**

STRATEGIC DOCUMENT

NDS-2030 strategic goals

Energy security and effective use of electric energy

Breaking communication deadlock and transmission into transit country

Food security and access of population to quality nutrition

Expanding productive employment

Three basic principles of the NDS -2013

- ❑Preventiveness;
- ❑Industriality;
- ❑Innovation.

STRATEGIC DOCUMENT

The main priorities of the NDS-2030

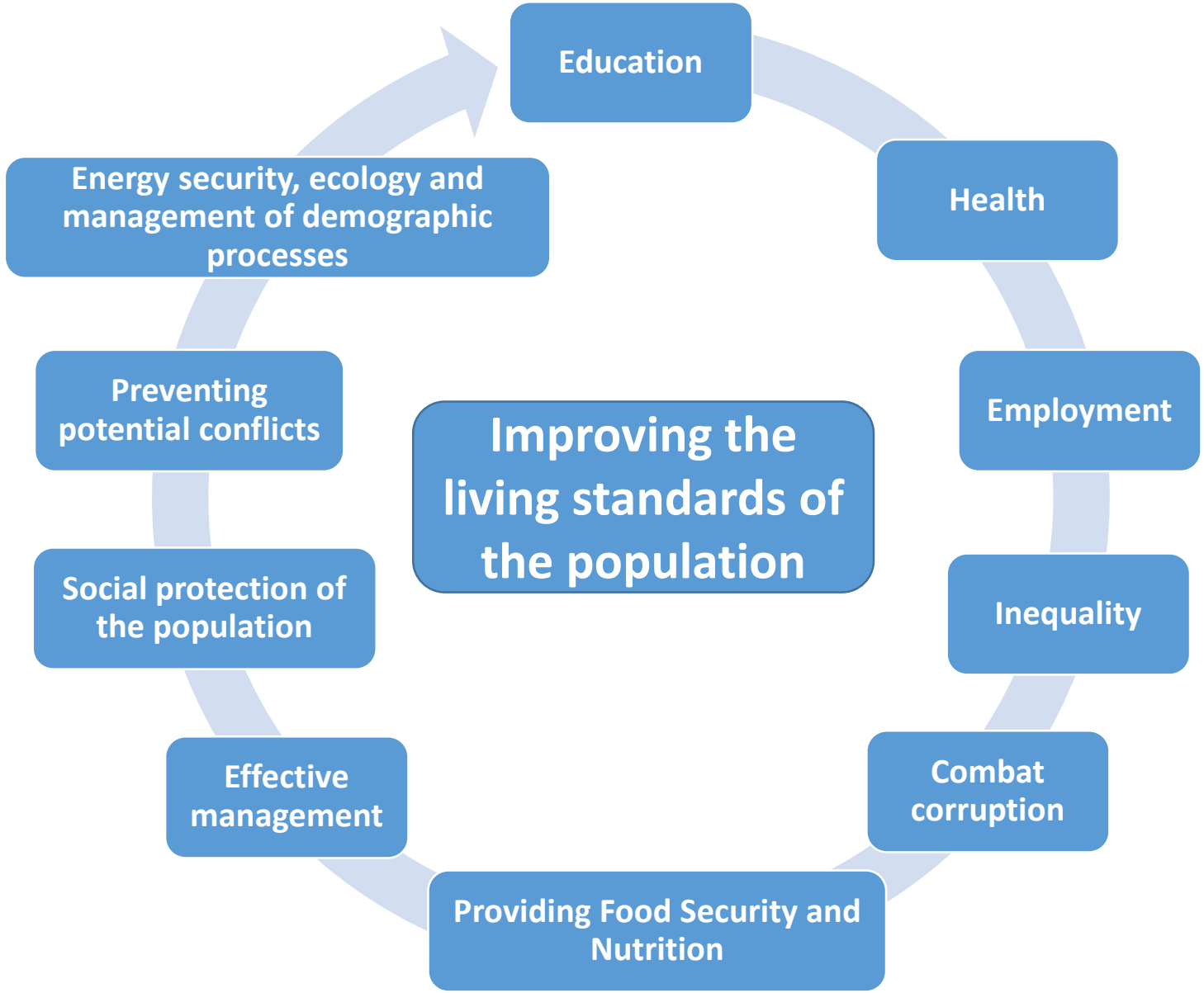

NDS-2030 implementation stages

(1) **First stage (2016-2020) –** based on investments and development of export-oriented and import substitution production;

(2) **Second stage (2021-2025) –** fast growth of investments in the real sector and infrastructure;

(3) **Third stage (2026-2030)** – the transition from investments based industrial growth strategy to knowledge and innovation based development.

NDS-2030: Share of source of funding (118 bln. USD)

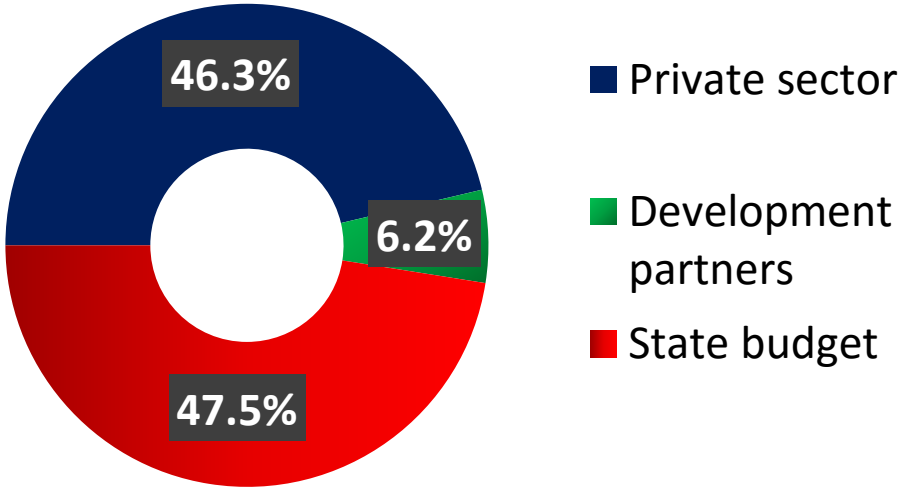

MtDP 2016-2020: Share of source of funding (25,5 bln. USD)

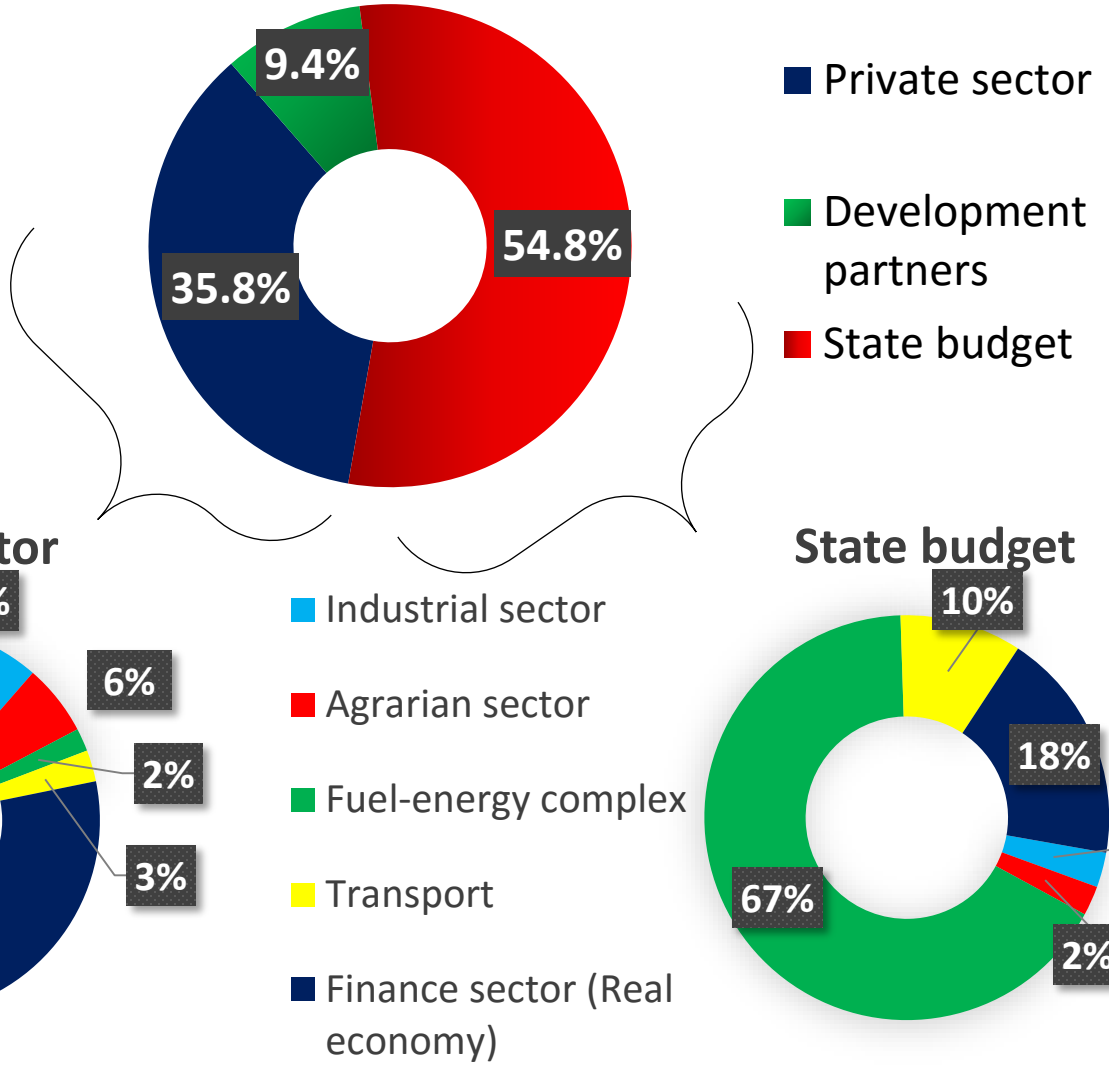

Source: Calculation based on Revised Minimum Standart Model – Extended (RMSM-X) and forecasts of the sectoral ministries and agencies of the country

Road to SDGs

2000: The Millennium Declaration

2002: Finance for Development, an agreed set of tasks, the first MDG reports

Implementation of the MDGs at the country level:

Beginning of 2006: Strategies based on the MDGs, Accelerating the MDGs

2015: Where are we? The unfinished business of the MDGs

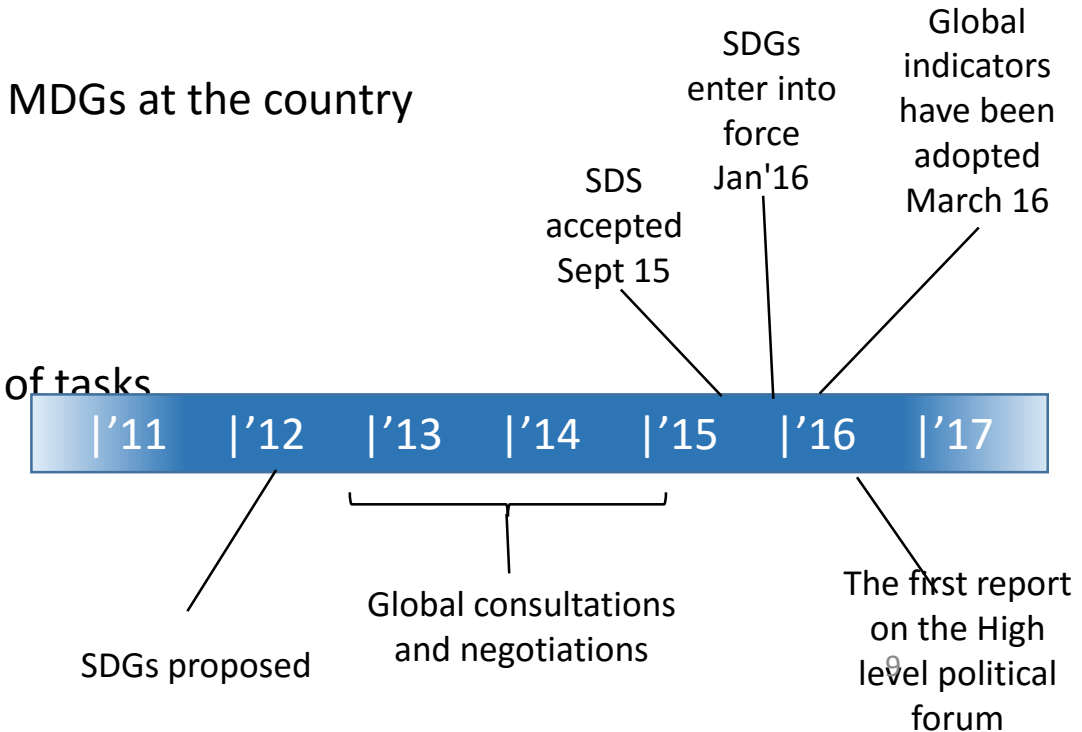

STRATEGIC DOCUMENT

The system of integration of the SDG into the strategic documents of the country

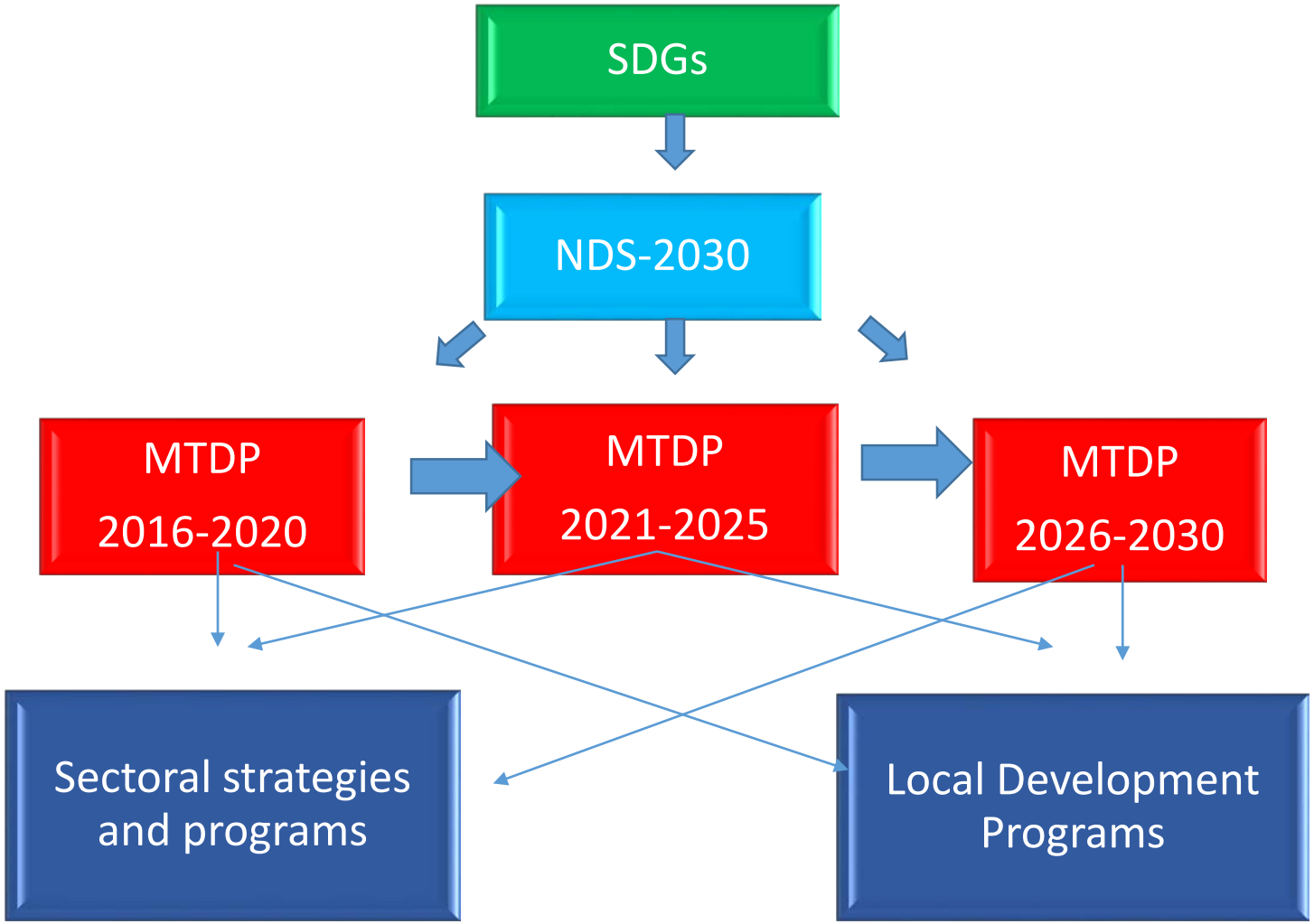

CONCLUSIONS

Financing of national development strategies / programs and also SDGs

- Funding from the Government of RT is stipulated in State Investment program as well as Sectoral programs and strategies
- Estimation of contribution of development partners is done based on their strategies for country support.
- To ensure **investments from private sector** the country has to develop additional mechanisms to **reinforce entrepreneurship** through **supportive taxation system** and state orders, **strengthening of social and public-private partnerships**, support the **middle class development in** the country

CONCLUSIONS

Views on the Future : practical implementation of the SDGs

- Roadmap for the nationalization, implementation and reporting of SDGs
- Linking the structure of M&E NDS/MTDP with the SDGs
- Revision of national provisions on the development, implementation and monitoring of urban and area development programs agreed with the NDS / MTDP / SDGs
- Strengthening civil society participation and raising public awareness to promote multi-stakeholder dialogue on Agenda 2030 - SDGs / NDS / MTDP

THANK YOU