Generations and Gender Programme

Contextual Database

Arianna Caporali, Olivier Thévénon (INED)

Diana Lopez-Falcon, Daniela Vono de Vilhena, Andreas Edel
(Population Europe / Max Planck Institute for Demographic Research)

Meeting of the GGP Council of Partners

Budapest, 25 June 2014

UNITED NATIONS
ECONOMIC COMMISSION FOR EUROPE

Objectives of the Contextual Database (CDB)

- Allow to study the interrelationships between (national and sub-national) contextual factors and individual behavious collected in the GGS.

- Provide cross-country comparative data on demographic, social, and economic trends as well as policy developments.

CDB Web-interface

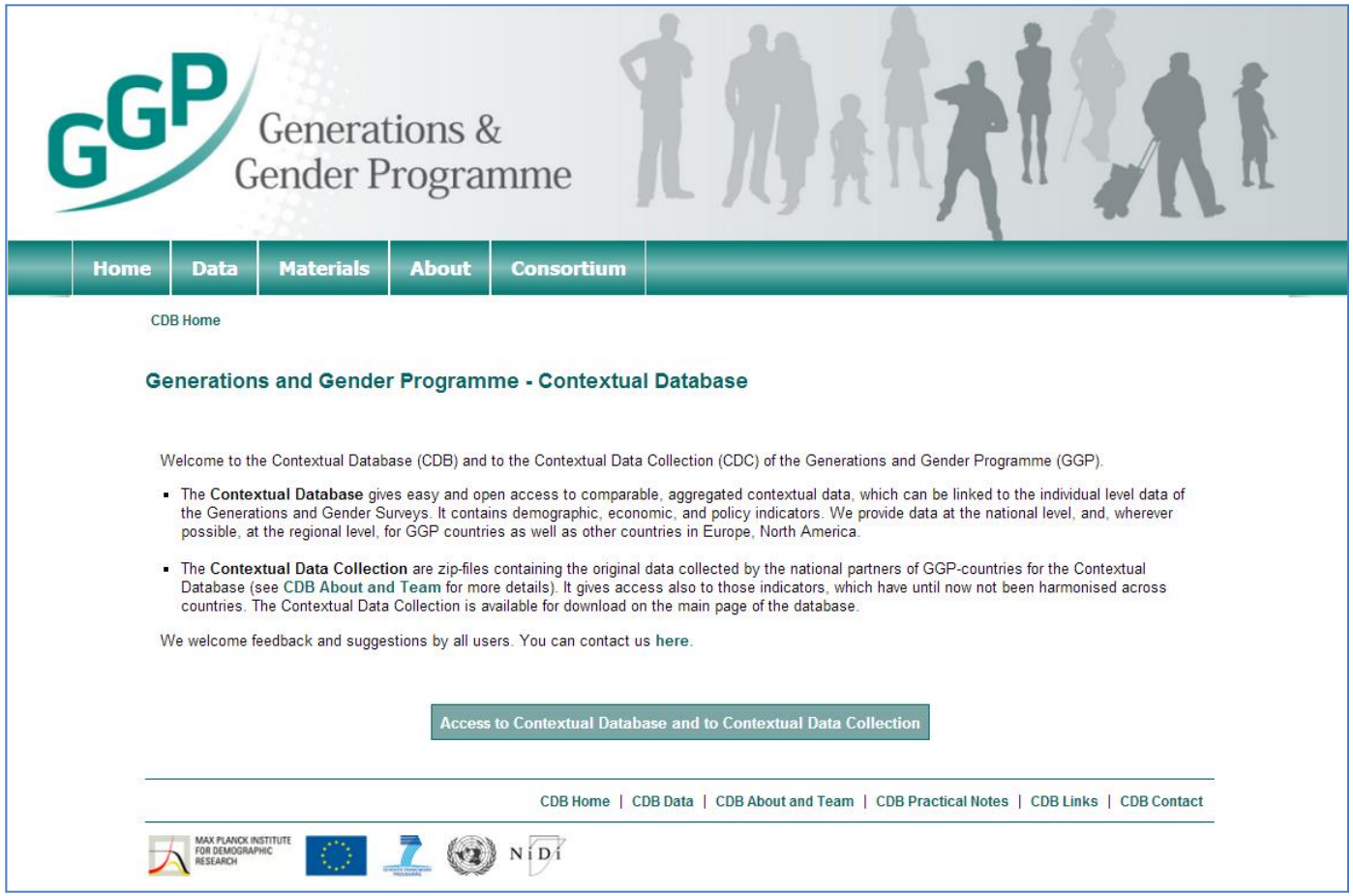

Available Data and Metadata

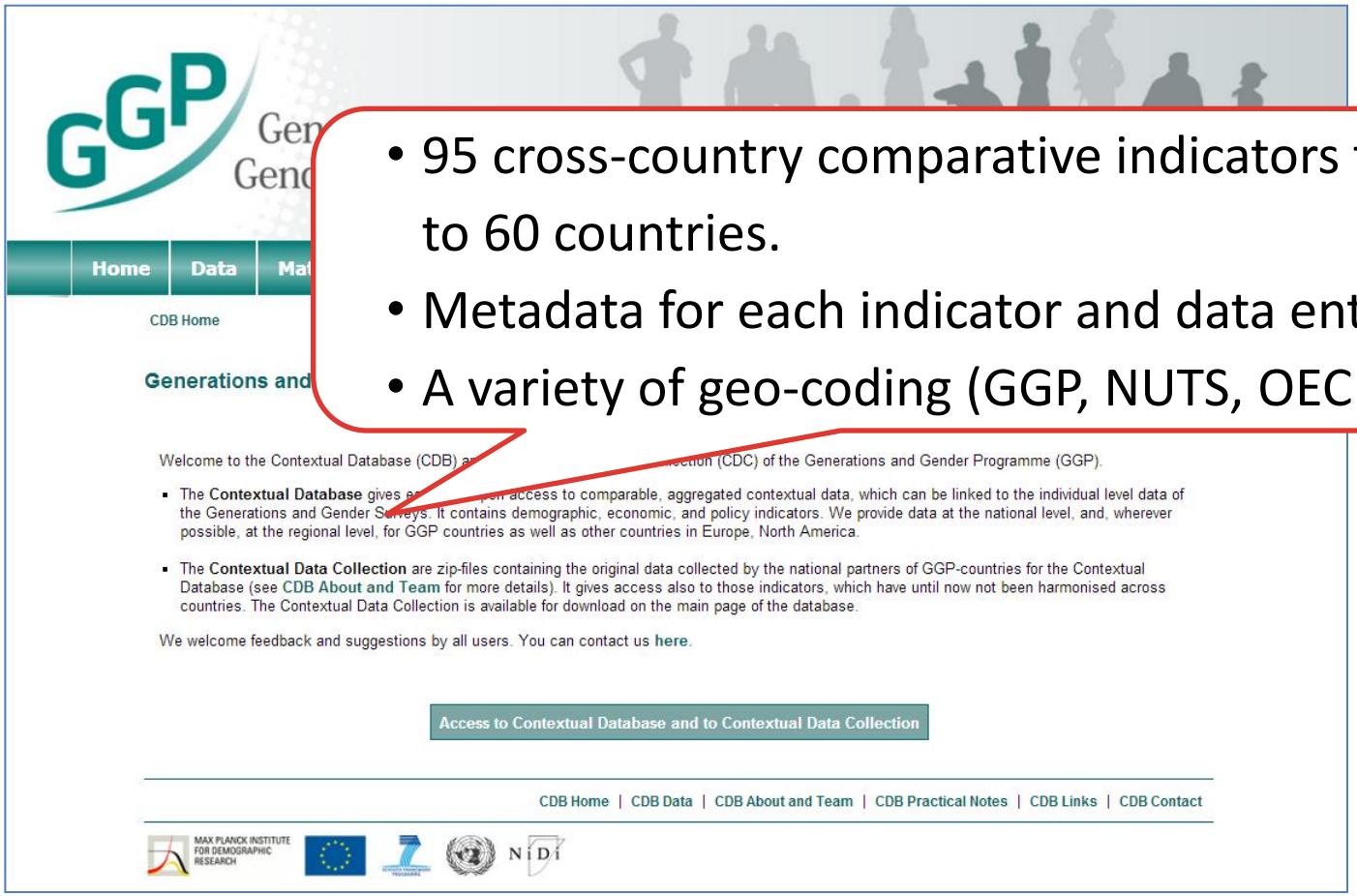

- 95 cross-country comparative indicators for up to 60 countries.
- Metadata for each indicator and data entry.
- A variety of geo-coding (GGP, NUTS, OECD, etc.).

UNITED NATIONS
ECONOMIC COMMISSION FOR EUROPE

Available Data and Metadata

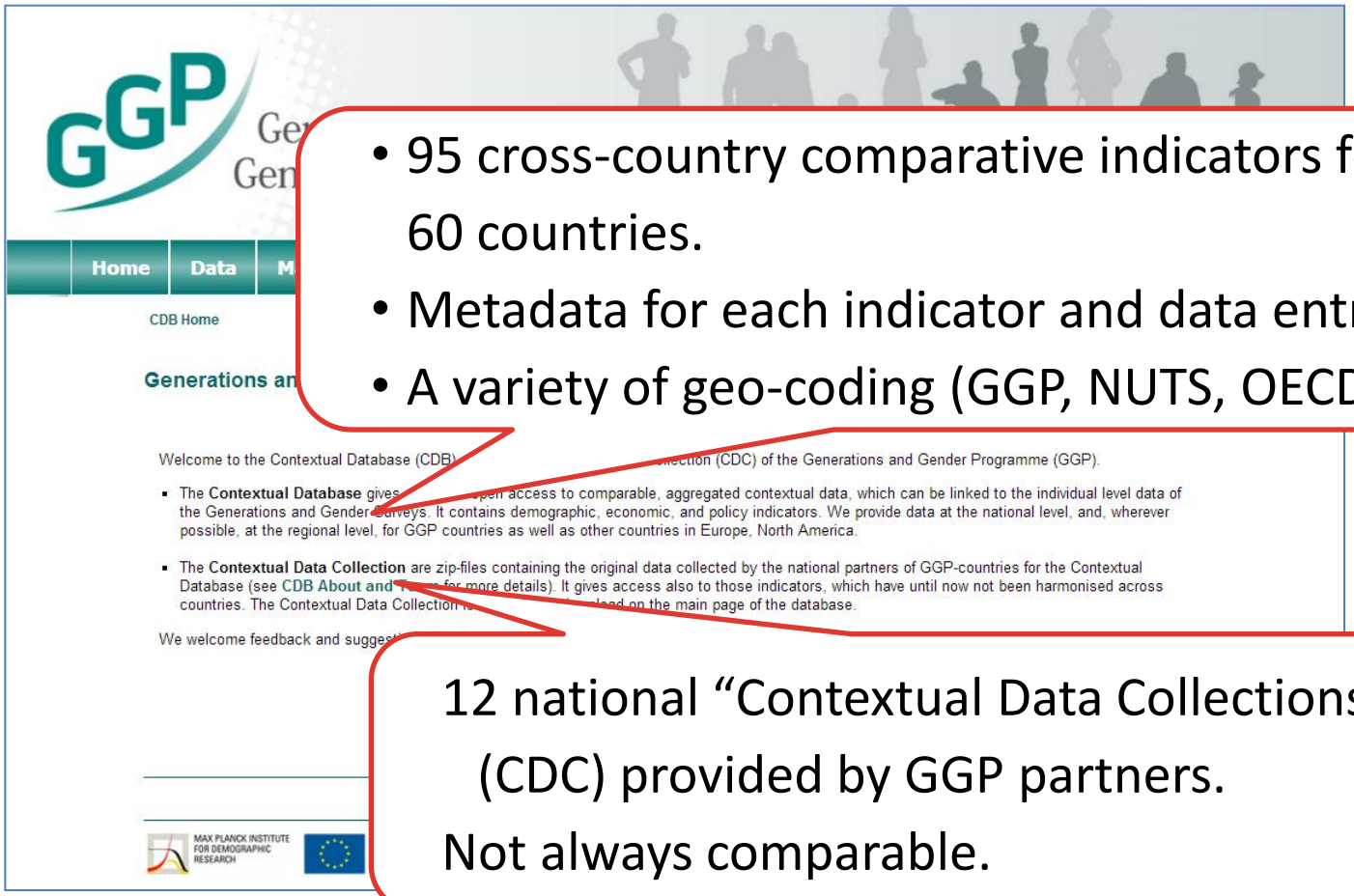

- 95 cross-country comparative indicators for up to 60 countries.
- Metadata for each indicator and data entry.
- A variety of geo-coding (GGP, NUTS, OECD, etc.).

12 national "Contextual Data Collections" (CDC) provided by GGP partners.

Not always comparable.

UNITED NATIONS
ECONOMIC COMMISSION FOR EUROPE

Available Data and Metadata

MAX-PLANCK-INSTITUT FÜR DEMOGRAFISCHE FORSCHUNG
MAX PLANCK INSTITUTE FOR DEMOGRAPHIC RESEARCH

Population Europe

ined

GGP

UNITED NATIONS
ECONOMIC COMMISSION FOR EUROPE

Data Sources

- Databases of international organisations, e.g.: EUROSTAT, UNECE, ILO (KILM/ LABORSTA), OECD, TransMONEE, UNESCO, WHO (HFA-DB), WHO (WHOSIS), World Factbook CIA, WORLDBANK.

- Databases of research institutions, e.g.: Database on developed countries (INED), Human Fertility Database, Human Mortality Database, GESIS European System of Social Indicators.

- Statistical offices of GGP countries.

Overview of Data Collection by GGP Partners

Country	GGS Wave 1	Harmonized GGS Datasets	Contextual Data Collections
Australia	yes	yes	In progress
Austria	yes	yes	yes
Belgium	yes	yes	yes
Bulgaria	yes	yes	yes
Canada	no	no	yes
Czech Republic	yes	yes	no
Estonia	yes	yes	no
France	yes	yes	yes (including Wave 2 update)
Georgia	yes	yes	yes (including Wave 2 update)
Germany	yes	yes	yes
Hungary	yes	yes	yes
Italy	yes	yes	In progress
Japan	yes	yes	In progress
Lithuania	yes	yes	yes
Netherlands	yes	yes	In progress
Norway	yes	yes	yes
Poland	yes	yes	In progress
Romania	yes	yes	yes
Russia	yes	yes	yes
Sweden	yes	yes	Planned

Next Developments

- Increase and update of national data collections.
- Improvement of the web-interface and visibility of the CDB.
- Update and revision of existing harmonized indicators and geo-coding.
- Extension of the CDB with additional data and policy indicators.

Planned Repartition of Tasks

- Technical support for the increase and update of national data collections
  - ✓ Leading institution: ined
- Update and revision of existing harmonized indicators and geo-coding.
  - ✓ Leading institution: ined
- Extension of the CDB with additional data and policy indicators.
  - ✓ Leading institutions: MAX PLANCK INSTITUTE FOR DEMOGRAPHIC RESEARCH; Population Europe; ined
- Improvement of the web-interface and management.
  - ✓ Institutions involved: MAX PLANCK INSTITUTE FOR DEMOGRAPHIC RESEARCH; Population Europe

UNITED NATIONS
ECONOMIC COMMISSION FOR EUROPE

Generations and Gender Programme

Comments or questions?

Arianna Caporali (INED)
arianna.caporali@ined.fr

Daniela Vono de Vilhena (Population Europe / MPIDR)
vono@demogr.mpg.de

UNITED NATIONS
ECONOMIC COMMISSION FOR EUROPE