



Bayer MaterialScience

## Results of the Taber Round Robin test performed within the IGPG

2011-05-27

Polycarbonates

# Information

---

At the 1<sup>st</sup> meeting of the informal group on plastic glazing (IGPG) on 18.-19.01.2011 in Paris it was decided to establish a task force for conducting a Taber Round Robin test.

The objective of this Round Robin test is to answer the following question as basis for upcoming decisions: “Do the test laboratories all get the same results, when performing the Taber abrasion test?”

Four members of the task force promised to deliver test samples for this Round Robin test. Different types of samples from three members were delivered to the test laboratories, while one sample producer was not able to deliver samples in time for testing and result presentation at the 2<sup>nd</sup> IGPG meeting.

Available types of samples for the Round Robin test:

- monolithic float glass
- hard coated polymethylmethacrylate (PMMA)
- hard coated polycarbonate (PC)

## Polycarbonates

# Information

---

Twelve test laboratories indicated their interest in participating and received samples (3 different types of samples (3 identical samples each type)). One test laboratory received two sets of samples since they wanted to check the influence of two different test procedures.

Eleven test laboratories performed the test and transmitted their results, one test laboratory decided however after receiving samples not to participate. One test laboratory which performed the test has already internally decided not to use the test anymore. Since they have used already expired wheels (instead of investing into new ones) their results are not included here.

Therefore on the next pages the results of nine test laboratories for three different types of samples (three samples each type), and of one test laboratory for two sets of samples using two different test procedures are presented (treated on the following pages as two test laboratories).

Test procedure details for these eleven data sets (one set includes three different types of samples with 3 identical samples for each type) can be found in the backup.

# Test results

results for the individual samples  
obtained by the participating test laboratories  
in the order of arrival

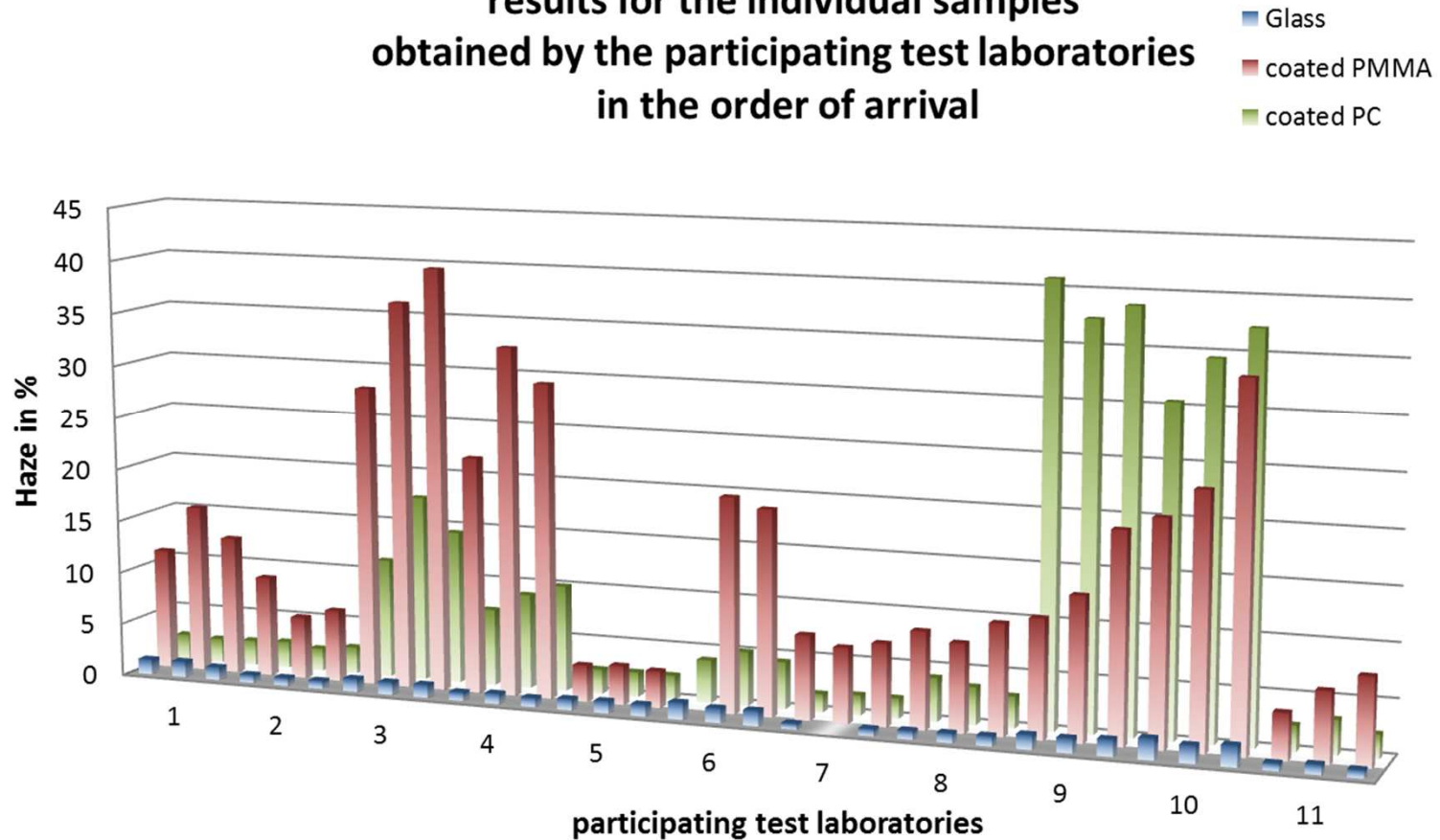

Polycarbonates

# Summary of test results

	<b>Glass</b>	<b>coated PMMA</b>	<b>coated PC</b>
	$\Delta$ haze [%]		
Lowest measured value	0,58	3,46	1,70
Highest measured value	2,00	39,94	40,90
Arithmetic mean of all values	<b>1,18</b>	<b>15,44</b>	<b>10,52</b>
Standard deviation	<b>0,37</b>	<b>10,59</b>	<b>13,11</b>

# Detailed test results

Glass arithmetic mean with standard deviation for each test laboratory in the order of increasing values

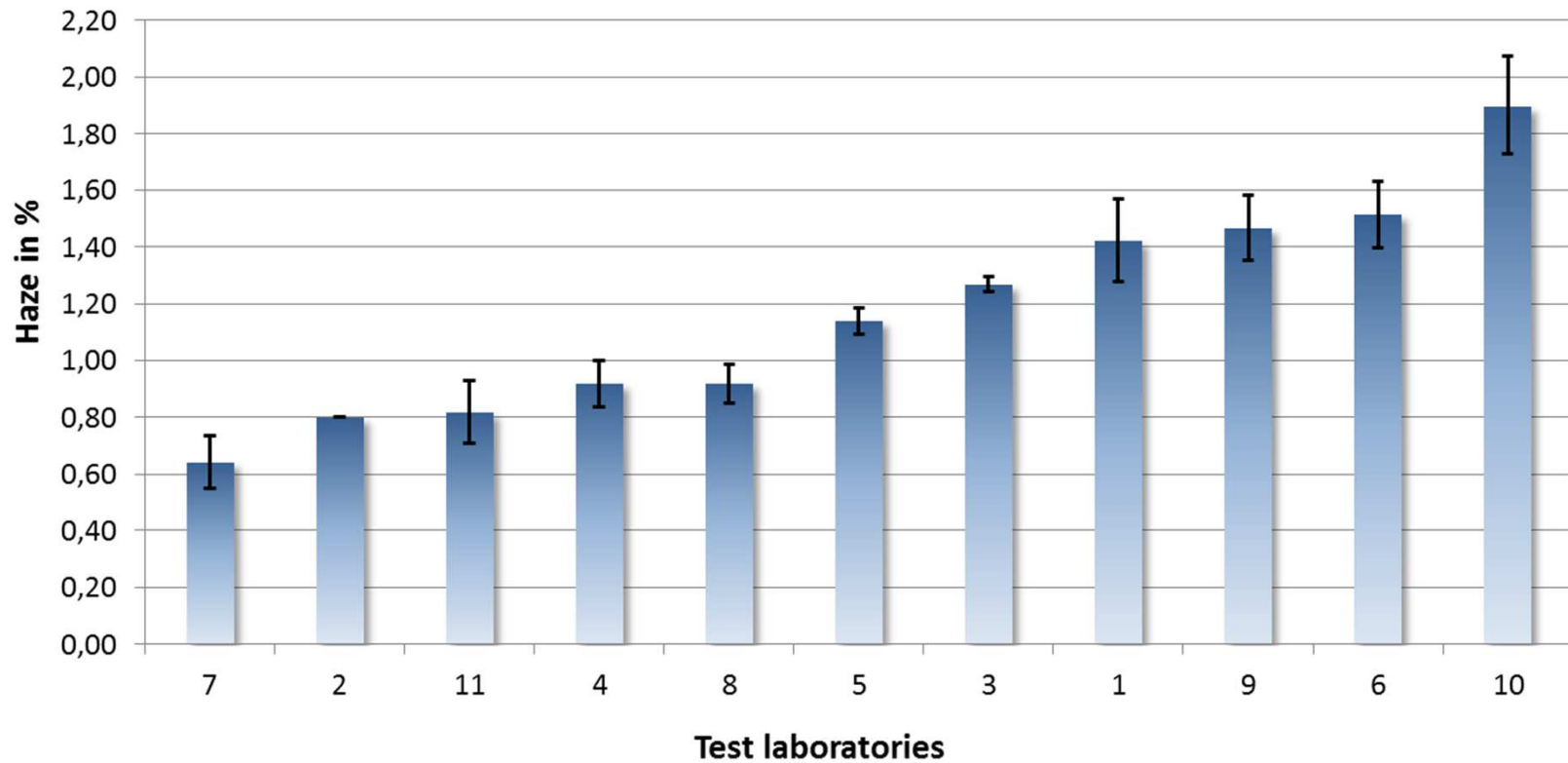

Polycarbonates

# Detailed test results

coated PMMA arithmetic mean with standard deviation  
for each test laboratory in the order of increasing  
values

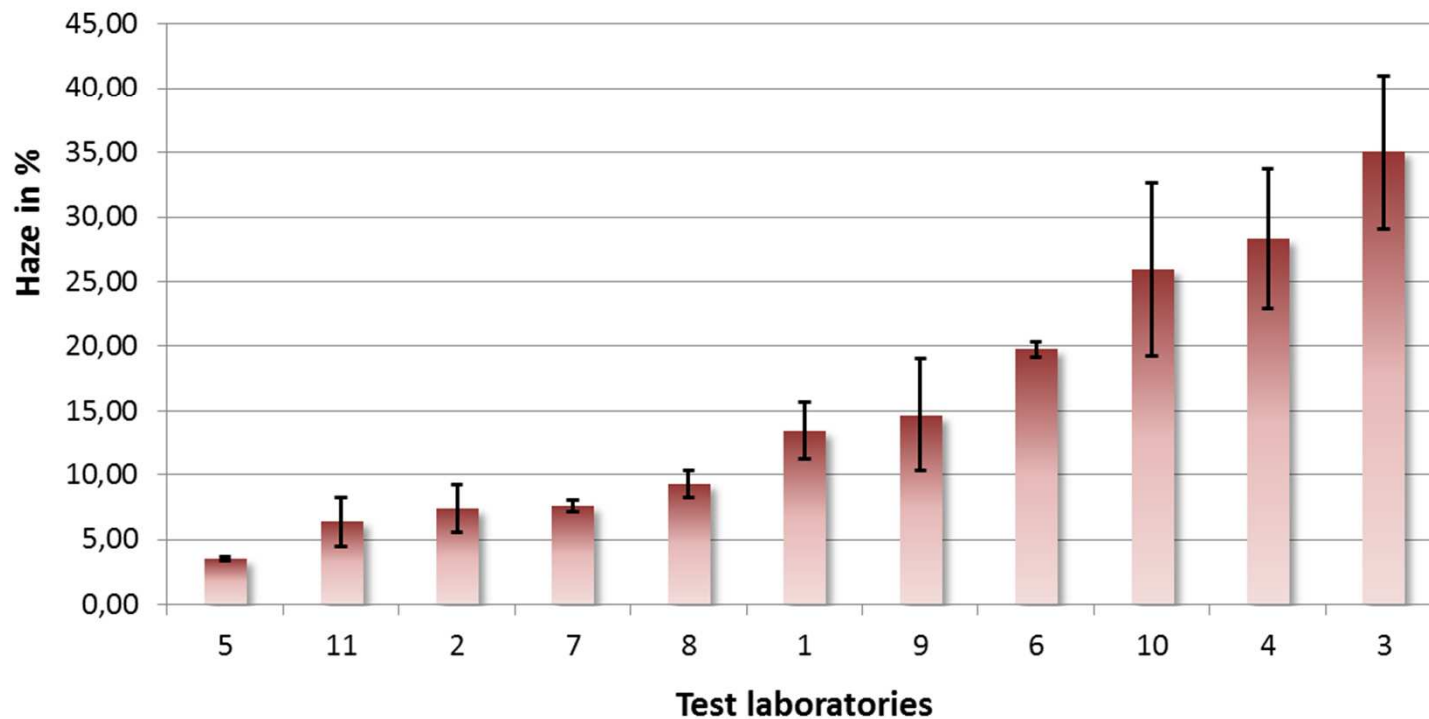

Polycarbonates

# Detailed test results

coated PMMA arithmetic mean with standard deviation  
for each test laboratory (in the order of increasing  
values for glass)

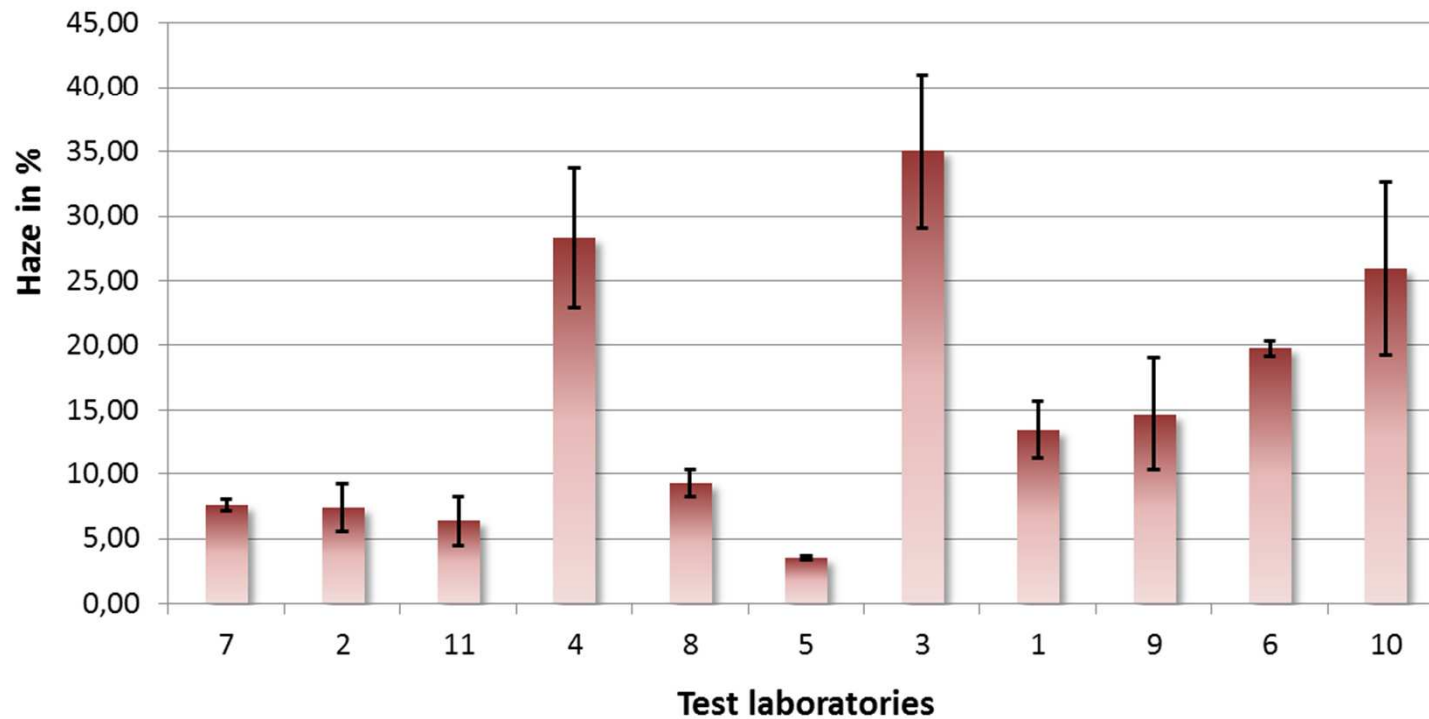

Polycarbonates



# Detailed test results

coated PC arithmetic mean with standard deviation for each test laboratory in the order of increasing values

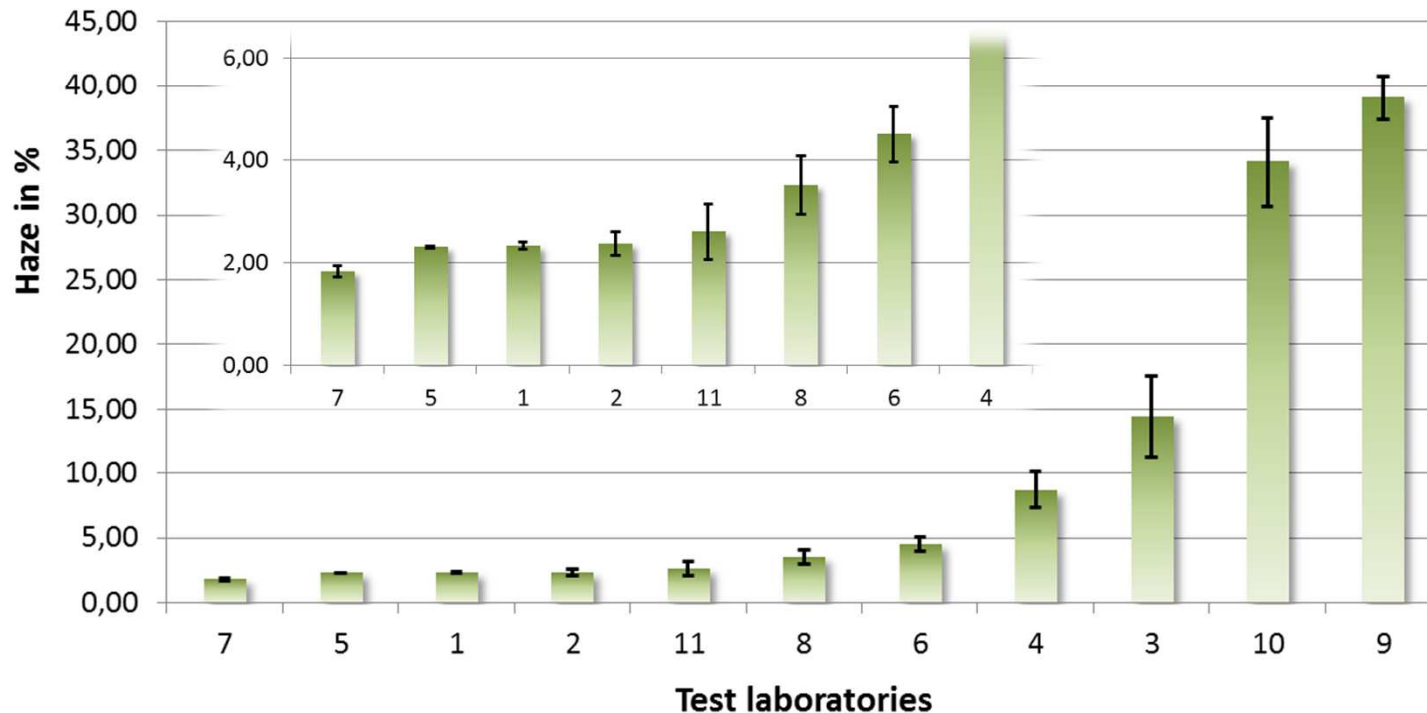

# Detailed test results

coated PC arithmetic mean with standard deviation for each test laboratory (in the order of increasing values for glass)

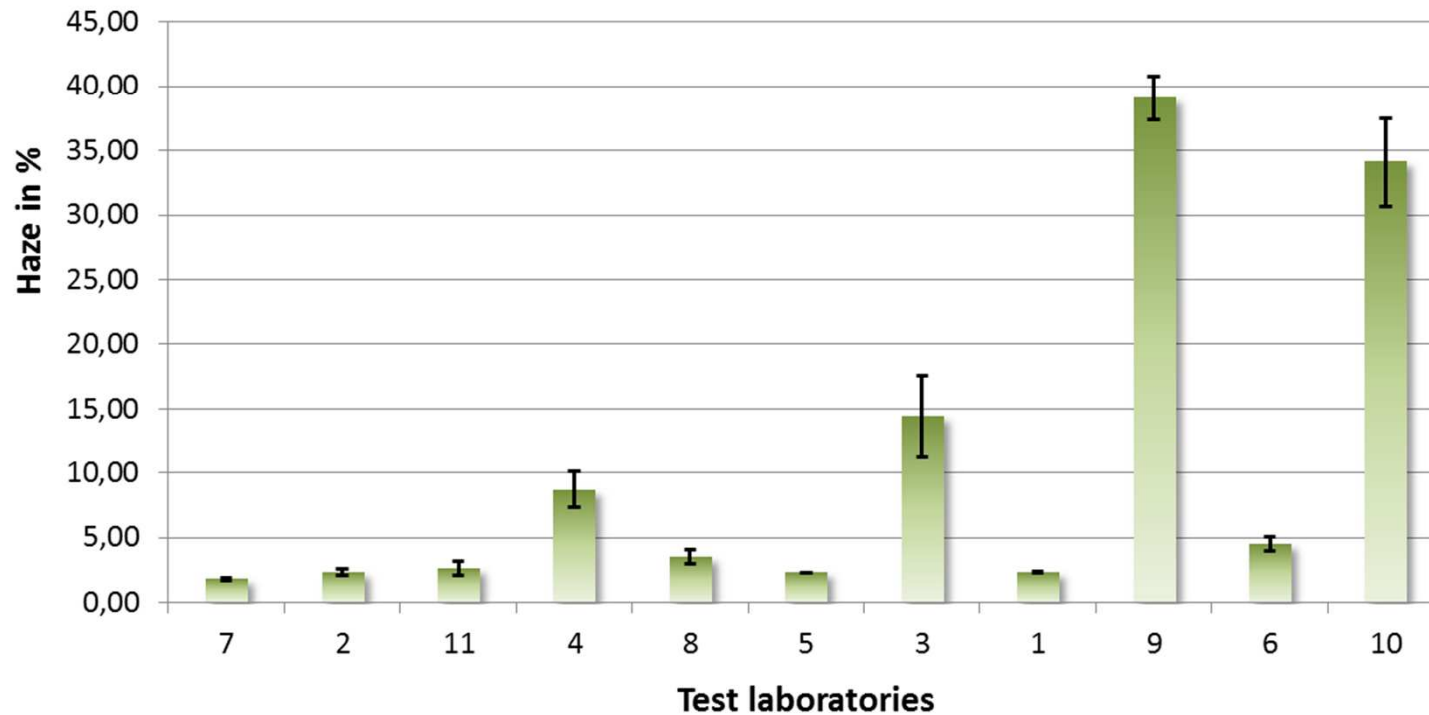

# Summary of detailed test results

arithmetic means with standard deviation for each test laboratory (in the order of increasing values for glass)

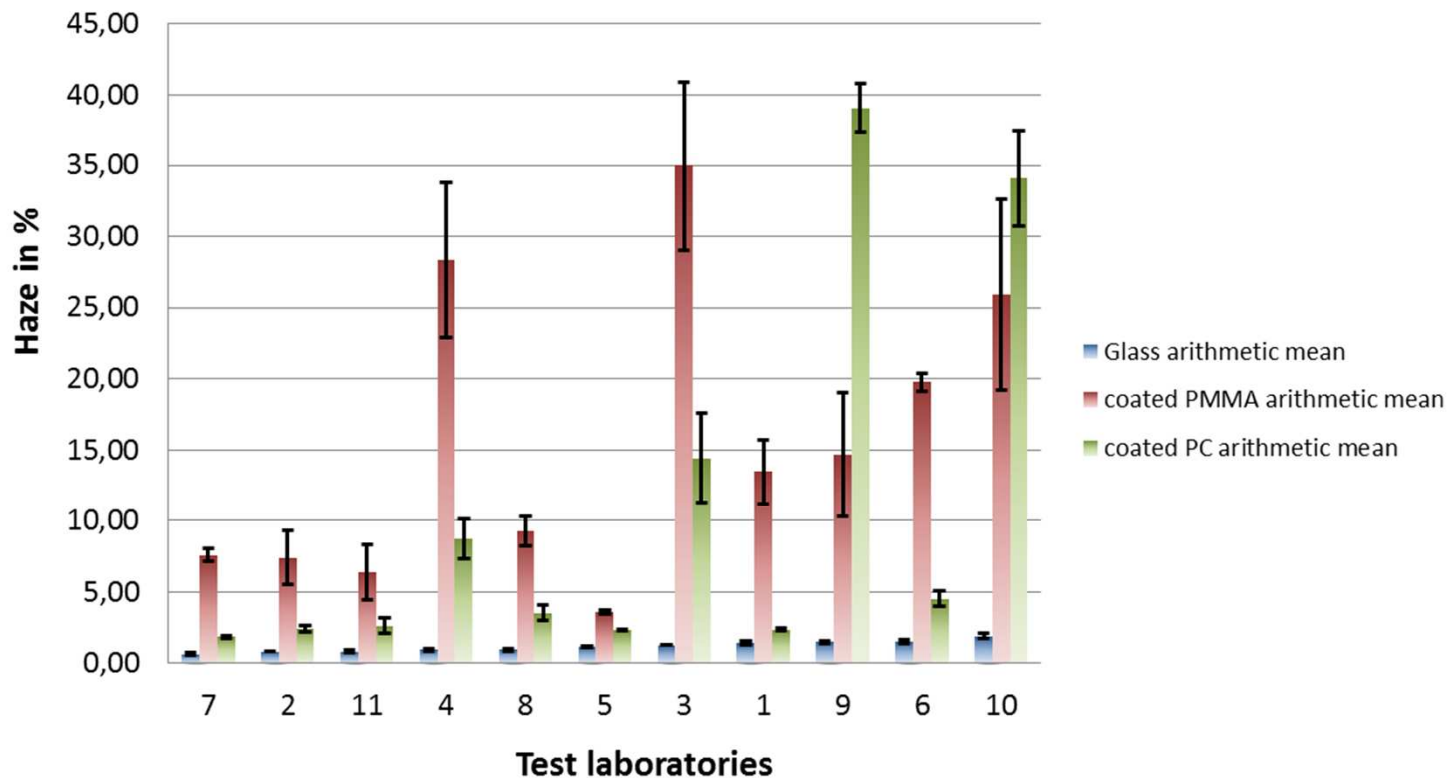

# Summary of detailed test results

arithmetic means below 5% with standard deviation for each test laboratory (in the order of increasing values for glass)

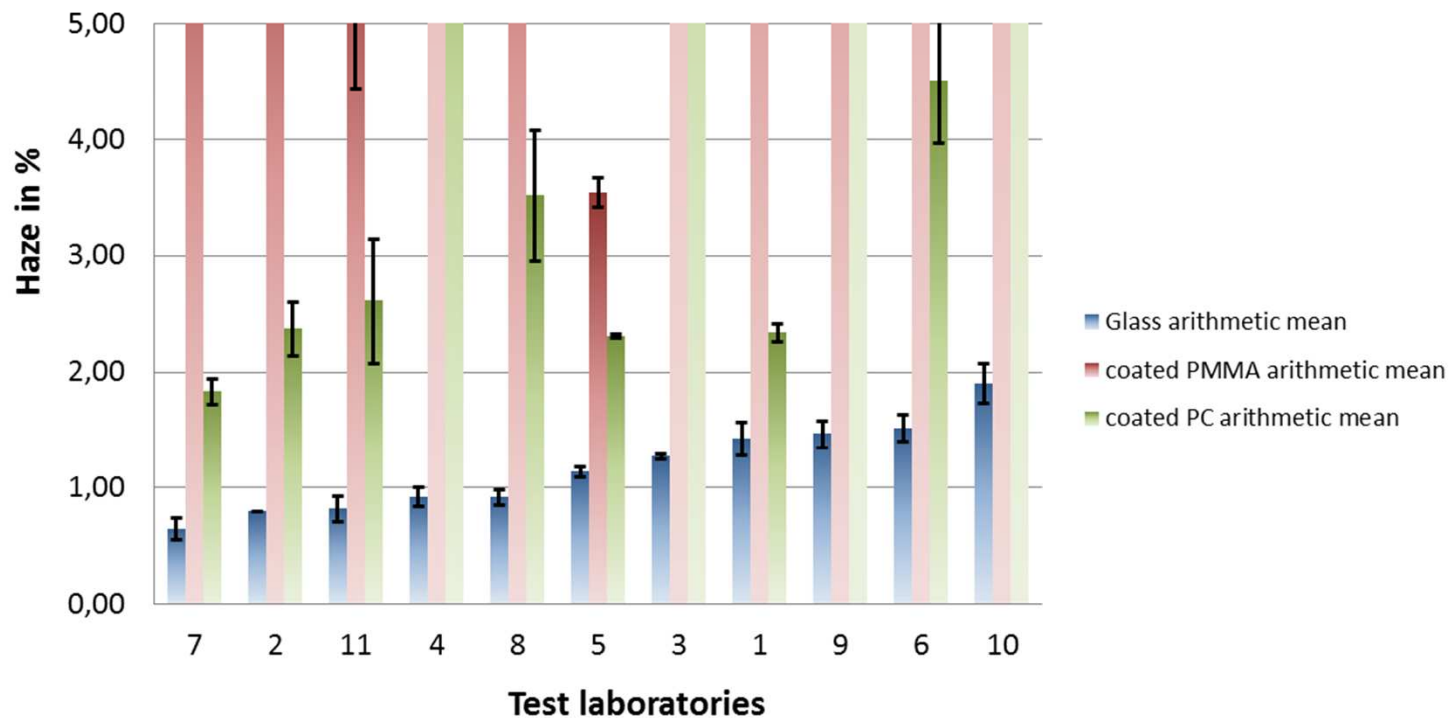

# Backup

test laboratory	1			
tested according to test details	ASTMD1044-8			
wheel type and lot number	Type: CS-10F; Lot Number: DW23D2 (expire SEP 2012); Load: 500g per wheel			
refacing medium	Refacing Medium: ST-11 Refacing Stone (25 cycles prior to test, lightly brush wheels after refacing)			
vacuum nozzle orifice size	Vacuum Nozzle Orifice: 11mm Vacuum Nozzle Gap: nozzle positioned 1/32" above specimen			
serial number of instrument and date of last calibration	Model Number: Taber Rotary Platform Abraser Model 5150; Serial Number: 968627; Calibration Date: April 14, 2011			
other information	Conditioning Temp: 68°F; Conditioning RH (%): 49%; Conditioning Time: >40h; HazeMeter: Byk-Gardner Haze-Gard Plus with Taber Holder; Initial Haze Measurement > Using soft bristle, anti-static brush lightly brush off any debris > Wipe specimen surface with lint free cloth; Final Haze Measurement > Using soft bristle, anti-static brush lightly brush off any debris > Using Isopropyl alcohol soaked lint free cloth, gently wipe & clean both sides			
test results for 1000 cycles	sample number	initial haze	final haze	delta haze
monolithic float glass from Saint Gobain	SGSD 41	0,33	1,80	1,47
	SGSD 42	0,33	1,87	1,54
	SGSD 43	0,30	1,56	1,26
	standard deviation	<b>0,02</b>	<b>0,16</b>	<b>0,15</b>
	arithmetic mean	<b>0,32</b>	<b>1,74</b>	<b>1,42</b>
one side coated PMMA from Polyplastic	PP28	0,47	11,90	11,43
	PP29	0,37	16,23	15,86
	PP30	0,24	13,33	13,09
	standard deviation	<b>0,12</b>	<b>2,21</b>	<b>2,24</b>
	arithmetic mean	<b>0,36</b>	<b>13,82</b>	<b>13,46</b>
both sides coated PC from Bayer	CAP 3214-A (1)	0,26	2,66	2,40
	CAP 3214-A (2)	0,25	2,50	2,25
	CAP 3214-A (3)	0,49	2,84	2,35
	standard deviation	<b>0,14</b>	<b>0,17</b>	<b>0,08</b>
	arithmetic mean	<b>0,33</b>	<b>2,67</b>	<b>2,33</b>

test laboratory	2			
tested according to test details	ASTMD1044			
wheel type and lot number	CS-10F; Lot Number EE12D2			
refacing medium	ST-11 Refacing Stone (Lot Number 38A80-MV-101522178 MOS: 8120); 25 cycles prior to every sample test			
vacuum nozzle orifice size	vaccuum nozzle diameter 11mm; distance to sample 1mm			
serial number of instrument and date of last calibration	Taber Mod. 352/C from Erichsen with the product label 894601; last calibration Juni 2010 done by Erichsen			
other information				
test results for 1000 cycles	sample number	initial haze	final haze	delta haze
monolithic float glass from Saint Gobain	SGSD 18	0,10	0,90	0,80
	SGSD 26	0,10	0,90	0,80
	SGSD 27	0,10	0,90	0,80
	standard deviation	<b>0,00</b>	<b>0,00</b>	<b>0,00</b>
	arithmetic mean	<b>0,10</b>	<b>0,90</b>	<b>0,80</b>
one side coated PMMA from Polyplastic	PP16	0,20	9,70	9,50
	PP17	0,20	6,10	5,90
	PP18	0,20	7,00	6,80
	standard deviation	<b>0,00</b>	<b>1,87</b>	<b>1,87</b>
	arithmetic mean	<b>0,20</b>	<b>7,60</b>	<b>7,40</b>
both sides coated PC from Bayer	CAP 3214-A (KRD A)	0,50	3,00	2,50
	CAP 3214-A (KRD B)	0,20	2,30	2,10
	CAP 3214-A (KRD C)	0,20	2,70	2,50
	standard deviation	<b>0,17</b>	<b>0,35</b>	<b>0,23</b>
	arithmetic mean	<b>0,30</b>	<b>2,67</b>	<b>2,37</b>

test laboratory	3			
tested according to test details	ASTMD 1044			
wheel type and lot number	CS-10F; Lot No. DD17D2; Expiry date: Feb. 2012; wheel diameter 49,64 mm - 49,19 mm			
refacing medium	TABER Refacing stone ST-11 (Lot No.: 38A180-MV ST-11 MOS 8120); No. of cycles prior to round-robin testing: 4725			
vacuum nozzle orifice size	Modified Vacuum Pick-up nozzle with enlarged holes 11 mm diameter (original TABER spare part); Pick-up nozzle height: 1.1 mm; Vacuum suction level: 100 %			
serial number of instrument and date of last calibration	TABER Abraser: Type: 5131; Serial No.: 20001106; Date of last calibration: 30 March 2011			
other information	Haze measurement: Hazemeter BYK Gardner, Type Haze-gard Plus; Checked by means of calibrated haze standards (set of 5 pcs. 0.28 % - 30.00 % Haze) prior to haze measurements Specimen cleaning procedure before and after abrasion: Wiped with soft linen cloth in a solution of commercial washing-up liquid in water; Rinsed with demineralised water; Blowed dry with clean air; Specimen conditioning and test environment: > 48 hours in climate 23 +/- 2 °C, 50 +/- 5 % relative humidity			
test results for 1000 cycles	sample number	initial haze	final haze	delta haze
monolithic float glass from Saint Gobain	SGSD 20	0,13	1,41	1,28
	SGSD 21	0,07	1,31	1,24
	SGSD 22	0,13	1,42	1,29
	standard deviation	<b>0,03</b>	<b>0,06</b>	<b>0,03</b>
	arithmetic mean	<b>0,11</b>	<b>1,38</b>	<b>1,27</b>
one side coated PMMA from Polyplastic	PP19	0,32	28,73	28,41
	PP20	0,27	36,90	36,63
	PP21	0,31	40,25	39,94
	standard deviation	<b>0,03</b>	<b>5,93</b>	<b>5,94</b>
	arithmetic mean	<b>0,30</b>	<b>35,29</b>	<b>34,99</b>
both sides coated PC from Bayer	CAP 3214-A (MPA A)	0,23	11,47	11,24
	CAP 3214-A (MPA B)	0,20	17,75	17,55
	CAP 3214-A (MPA C)	0,18	14,60	14,42
	standard deviation	<b>0,03</b>	<b>3,14</b>	<b>3,16</b>
	arithmetic mean	<b>0,20</b>	<b>14,61</b>	<b>14,40</b>

## Polycarbonates

# Backup

	4	5	6																																																																								
test laboratory	ECE R43	ECE R43																																																																									
tested according to test details	CS-10F; Lot no.: DD 15 D3 (Exp.: AUG 2011)	CS-10F Type 4; Lot no. DW22D2 (EXP JUL/2012)	CS-10F; Lot no. DD15D3																																																																								
wheel type and lot number																																																																											
refacing medium	Refacing stone: ST-11	Abraser Refacing Stone ST-11	Refacing stone ST 11																																																																								
vacuum nozzle orifice size	Vacuum nozzle: 8 mm	11 mm nozzle diameter of vacuum device	Vacuum nozzle orifice size: 11mm																																																																								
serial number of instrument and date of last calibration	Taber Abraser model 5130 Digital; TELEDYNE TABER, USA; Serial No.: 904 928; Both machines (Taber & Hazemeter) periodically checked by TÜV technical calibration department. Last check of the abramer in October 2010.	Taber Abraser Model 503; test equipment no. :730 2003; date of last equipment check: 22.03.2011	Taber Abraser; Instrument serial no. 20081633 (last calibration: 2011 march 09)																																																																								
other information	HAZEGARD XL-211, Hazemeter, BYK-Gardner, Inc., USA; Temperature: 21,3°C Humidity: 41,5%RH; Samples were cleaned after the abrasion using distilled water and a linen cloth very carefully according to ECE Regulation No. 43.00, Annex 3, § 4; The light scattering was determined after abrasion termination on each tested sample on 4 points of tested plaques.	Hazemeter from the company LMT Berlin; standard illuminant A, diameter of measuring field 7mm ± 1mm; test equipment no.: 730 2006 date of last calibration: 02.05.2011	HazeGuard; specimen conditioning: 36h 21°C, 42% rel. humidity																																																																								
test results for 1000 cycles	<table border="1"> <thead> <tr> <th>sample number</th> <th>initial haze</th> <th>final haze</th> <th>delta haze</th> </tr> </thead> <tbody> <tr> <td>SGSD 01</td> <td>0,19</td> <td>1,04</td> <td>0,85</td> </tr> <tr> <td>SGSD 02</td> <td>0,15</td> <td>1,16</td> <td>1,01</td> </tr> <tr> <td>SGSD 05</td> <td>0,19</td> <td>1,09</td> <td>0,90</td> </tr> <tr> <td>standard deviation</td> <td><b>0,02</b></td> <td><b>0,06</b></td> <td><b>0,08</b></td> </tr> <tr> <td>arithmetic mean</td> <td><b>0,18</b></td> <td><b>1,10</b></td> <td><b>0,92</b></td> </tr> </tbody> </table>	sample number	initial haze	final haze	delta haze	SGSD 01	0,19	1,04	0,85	SGSD 02	0,15	1,16	1,01	SGSD 05	0,19	1,09	0,90	standard deviation	<b>0,02</b>	<b>0,06</b>	<b>0,08</b>	arithmetic mean	<b>0,18</b>	<b>1,10</b>	<b>0,92</b>	<table border="1"> <thead> <tr> <th>sample number</th> <th>initial haze</th> <th>final haze</th> <th>delta haze</th> </tr> </thead> <tbody> <tr> <td>SGSD 06</td> <td>0,20</td> <td>1,29</td> <td>1,09</td> </tr> <tr> <td>SGSD 11</td> <td>0,16</td> <td>1,34</td> <td>1,18</td> </tr> <tr> <td>SGSD 44</td> <td>0,18</td> <td>1,33</td> <td>1,15</td> </tr> <tr> <td>standard deviation</td> <td><b>0,02</b></td> <td><b>0,03</b></td> <td><b>0,05</b></td> </tr> <tr> <td>arithmetic mean</td> <td><b>0,18</b></td> <td><b>1,32</b></td> <td><b>1,14</b></td> </tr> </tbody> </table>	sample number	initial haze	final haze	delta haze	SGSD 06	0,20	1,29	1,09	SGSD 11	0,16	1,34	1,18	SGSD 44	0,18	1,33	1,15	standard deviation	<b>0,02</b>	<b>0,03</b>	<b>0,05</b>	arithmetic mean	<b>0,18</b>	<b>1,32</b>	<b>1,14</b>	<table border="1"> <thead> <tr> <th>sample number</th> <th>initial haze</th> <th>final haze</th> <th>delta haze</th> </tr> </thead> <tbody> <tr> <td>SGSD 15</td> <td>0,10</td> <td>1,74</td> <td>1,64</td> </tr> <tr> <td>SGSD 29</td> <td>0,07</td> <td>1,48</td> <td>1,41</td> </tr> <tr> <td>SGSD 33</td> <td>0,11</td> <td>1,60</td> <td>1,49</td> </tr> <tr> <td>standard deviation</td> <td><b>0,02</b></td> <td><b>0,13</b></td> <td><b>0,12</b></td> </tr> <tr> <td>arithmetic mean</td> <td><b>0,09</b></td> <td><b>1,61</b></td> <td><b>1,51</b></td> </tr> </tbody> </table>	sample number	initial haze	final haze	delta haze	SGSD 15	0,10	1,74	1,64	SGSD 29	0,07	1,48	1,41	SGSD 33	0,11	1,60	1,49	standard deviation	<b>0,02</b>	<b>0,13</b>	<b>0,12</b>	arithmetic mean	<b>0,09</b>	<b>1,61</b>	<b>1,51</b>
sample number	initial haze	final haze	delta haze																																																																								
SGSD 01	0,19	1,04	0,85																																																																								
SGSD 02	0,15	1,16	1,01																																																																								
SGSD 05	0,19	1,09	0,90																																																																								
standard deviation	<b>0,02</b>	<b>0,06</b>	<b>0,08</b>																																																																								
arithmetic mean	<b>0,18</b>	<b>1,10</b>	<b>0,92</b>																																																																								
sample number	initial haze	final haze	delta haze																																																																								
SGSD 06	0,20	1,29	1,09																																																																								
SGSD 11	0,16	1,34	1,18																																																																								
SGSD 44	0,18	1,33	1,15																																																																								
standard deviation	<b>0,02</b>	<b>0,03</b>	<b>0,05</b>																																																																								
arithmetic mean	<b>0,18</b>	<b>1,32</b>	<b>1,14</b>																																																																								
sample number	initial haze	final haze	delta haze																																																																								
SGSD 15	0,10	1,74	1,64																																																																								
SGSD 29	0,07	1,48	1,41																																																																								
SGSD 33	0,11	1,60	1,49																																																																								
standard deviation	<b>0,02</b>	<b>0,13</b>	<b>0,12</b>																																																																								
arithmetic mean	<b>0,09</b>	<b>1,61</b>	<b>1,51</b>																																																																								
monolithic float glass from Saint Gobain																																																																											
one side coated PMMA from Polyplastic	<table border="1"> <thead> <tr> <th>sample number</th> <th>initial haze</th> <th>final haze</th> <th>delta haze</th> </tr> </thead> <tbody> <tr> <td>PP31</td> <td>0,18</td> <td>22,50</td> <td>22,32</td> </tr> <tr> <td>PP32</td> <td>0,17</td> <td>33,10</td> <td>32,93</td> </tr> <tr> <td>PP33</td> <td>0,16</td> <td>29,90</td> <td>29,74</td> </tr> <tr> <td>standard deviation</td> <td><b>0,01</b></td> <td><b>5,44</b></td> <td><b>5,44</b></td> </tr> <tr> <td>arithmetic mean</td> <td><b>0,17</b></td> <td><b>28,50</b></td> <td><b>28,33</b></td> </tr> </tbody> </table>	sample number	initial haze	final haze	delta haze	PP31	0,18	22,50	22,32	PP32	0,17	33,10	32,93	PP33	0,16	29,90	29,74	standard deviation	<b>0,01</b>	<b>5,44</b>	<b>5,44</b>	arithmetic mean	<b>0,17</b>	<b>28,50</b>	<b>28,33</b>	<table border="1"> <thead> <tr> <th>sample number</th> <th>initial haze</th> <th>final haze</th> <th>delta haze</th> </tr> </thead> <tbody> <tr> <td>PP25</td> <td>0,09</td> <td>3,55</td> <td>3,46</td> </tr> <tr> <td>PP26</td> <td>0,10</td> <td>3,79</td> <td>3,69</td> </tr> <tr> <td>PP27</td> <td>0,10</td> <td>3,58</td> <td>3,48</td> </tr> <tr> <td>standard deviation</td> <td><b>0,01</b></td> <td><b>0,13</b></td> <td><b>0,13</b></td> </tr> <tr> <td>arithmetic mean</td> <td><b>0,10</b></td> <td><b>3,64</b></td> <td><b>3,54</b></td> </tr> </tbody> </table>	sample number	initial haze	final haze	delta haze	PP25	0,09	3,55	3,46	PP26	0,10	3,79	3,69	PP27	0,10	3,58	3,48	standard deviation	<b>0,01</b>	<b>0,13</b>	<b>0,13</b>	arithmetic mean	<b>0,10</b>	<b>3,64</b>	<b>3,54</b>	<table border="1"> <thead> <tr> <th>sample number</th> <th>initial haze</th> <th>final haze</th> <th>delta haze</th> </tr> </thead> <tbody> <tr> <td>PP37</td> <td>0,12</td> <td></td> <td></td> </tr> <tr> <td>PP38</td> <td>0,10</td> <td>20,30</td> <td>20,20</td> </tr> <tr> <td>PP39</td> <td>0,10</td> <td>19,40</td> <td>19,30</td> </tr> <tr> <td>standard deviation</td> <td><b>0,01</b></td> <td><b>0,64</b></td> <td><b>0,64</b></td> </tr> <tr> <td>arithmetic mean</td> <td><b>0,11</b></td> <td><b>19,85</b></td> <td><b>19,75</b></td> </tr> </tbody> </table>	sample number	initial haze	final haze	delta haze	PP37	0,12			PP38	0,10	20,30	20,20	PP39	0,10	19,40	19,30	standard deviation	<b>0,01</b>	<b>0,64</b>	<b>0,64</b>	arithmetic mean	<b>0,11</b>	<b>19,85</b>	<b>19,75</b>
sample number	initial haze	final haze	delta haze																																																																								
PP31	0,18	22,50	22,32																																																																								
PP32	0,17	33,10	32,93																																																																								
PP33	0,16	29,90	29,74																																																																								
standard deviation	<b>0,01</b>	<b>5,44</b>	<b>5,44</b>																																																																								
arithmetic mean	<b>0,17</b>	<b>28,50</b>	<b>28,33</b>																																																																								
sample number	initial haze	final haze	delta haze																																																																								
PP25	0,09	3,55	3,46																																																																								
PP26	0,10	3,79	3,69																																																																								
PP27	0,10	3,58	3,48																																																																								
standard deviation	<b>0,01</b>	<b>0,13</b>	<b>0,13</b>																																																																								
arithmetic mean	<b>0,10</b>	<b>3,64</b>	<b>3,54</b>																																																																								
sample number	initial haze	final haze	delta haze																																																																								
PP37	0,12																																																																										
PP38	0,10	20,30	20,20																																																																								
PP39	0,10	19,40	19,30																																																																								
standard deviation	<b>0,01</b>	<b>0,64</b>	<b>0,64</b>																																																																								
arithmetic mean	<b>0,11</b>	<b>19,85</b>	<b>19,75</b>																																																																								
both sides coated PC from Bayer	<table border="1"> <thead> <tr> <th>sample number</th> <th>initial haze</th> <th>final haze</th> <th>delta haze</th> </tr> </thead> <tbody> <tr> <td>CAP 3214-A (1)</td> <td>0,19</td> <td>7,41</td> <td>7,22</td> </tr> <tr> <td>CAP 3214-A (2)</td> <td>0,19</td> <td>9,11</td> <td>8,92</td> </tr> <tr> <td>CAP 3214-A (3)</td> <td>0,18</td> <td>10,18</td> <td>10,00</td> </tr> <tr> <td>standard deviation</td> <td><b>0,01</b></td> <td><b>1,40</b></td> <td><b>1,40</b></td> </tr> <tr> <td>arithmetic mean</td> <td><b>0,19</b></td> <td><b>8,90</b></td> <td><b>8,71</b></td> </tr> </tbody> </table>	sample number	initial haze	final haze	delta haze	CAP 3214-A (1)	0,19	7,41	7,22	CAP 3214-A (2)	0,19	9,11	8,92	CAP 3214-A (3)	0,18	10,18	10,00	standard deviation	<b>0,01</b>	<b>1,40</b>	<b>1,40</b>	arithmetic mean	<b>0,19</b>	<b>8,90</b>	<b>8,71</b>	<table border="1"> <thead> <tr> <th>sample number</th> <th>initial haze</th> <th>final haze</th> <th>delta haze</th> </tr> </thead> <tbody> <tr> <td>CAP 3214-A (a)</td> <td>0,51</td> <td>2,82</td> <td>2,31</td> </tr> <tr> <td>CAP 3214-A (b)</td> <td>0,16</td> <td>2,48</td> <td>2,32</td> </tr> <tr> <td>CAP 3214-A (c)</td> <td>0,18</td> <td>2,47</td> <td>2,29</td> </tr> <tr> <td>standard deviation</td> <td><b>0,20</b></td> <td><b>0,20</b></td> <td><b>0,02</b></td> </tr> <tr> <td>arithmetic mean</td> <td><b>0,28</b></td> <td><b>2,59</b></td> <td><b>2,31</b></td> </tr> </tbody> </table>	sample number	initial haze	final haze	delta haze	CAP 3214-A (a)	0,51	2,82	2,31	CAP 3214-A (b)	0,16	2,48	2,32	CAP 3214-A (c)	0,18	2,47	2,29	standard deviation	<b>0,20</b>	<b>0,20</b>	<b>0,02</b>	arithmetic mean	<b>0,28</b>	<b>2,59</b>	<b>2,31</b>	<table border="1"> <thead> <tr> <th>sample number</th> <th>initial haze</th> <th>final haze</th> <th>delta haze</th> </tr> </thead> <tbody> <tr> <td>CAP 3214-A (01)</td> <td>0,11</td> <td>4,13</td> <td>4,02</td> </tr> <tr> <td>CAP 3214-A (02)</td> <td>0,14</td> <td>5,22</td> <td>5,08</td> </tr> <tr> <td>CAP 3214-A (03)</td> <td>0,12</td> <td>4,54</td> <td>4,42</td> </tr> <tr> <td>standard deviation</td> <td><b>0,02</b></td> <td><b>0,55</b></td> <td><b>0,54</b></td> </tr> <tr> <td>arithmetic mean</td> <td><b>0,12</b></td> <td><b>4,63</b></td> <td><b>4,51</b></td> </tr> </tbody> </table>	sample number	initial haze	final haze	delta haze	CAP 3214-A (01)	0,11	4,13	4,02	CAP 3214-A (02)	0,14	5,22	5,08	CAP 3214-A (03)	0,12	4,54	4,42	standard deviation	<b>0,02</b>	<b>0,55</b>	<b>0,54</b>	arithmetic mean	<b>0,12</b>	<b>4,63</b>	<b>4,51</b>
sample number	initial haze	final haze	delta haze																																																																								
CAP 3214-A (1)	0,19	7,41	7,22																																																																								
CAP 3214-A (2)	0,19	9,11	8,92																																																																								
CAP 3214-A (3)	0,18	10,18	10,00																																																																								
standard deviation	<b>0,01</b>	<b>1,40</b>	<b>1,40</b>																																																																								
arithmetic mean	<b>0,19</b>	<b>8,90</b>	<b>8,71</b>																																																																								
sample number	initial haze	final haze	delta haze																																																																								
CAP 3214-A (a)	0,51	2,82	2,31																																																																								
CAP 3214-A (b)	0,16	2,48	2,32																																																																								
CAP 3214-A (c)	0,18	2,47	2,29																																																																								
standard deviation	<b>0,20</b>	<b>0,20</b>	<b>0,02</b>																																																																								
arithmetic mean	<b>0,28</b>	<b>2,59</b>	<b>2,31</b>																																																																								
sample number	initial haze	final haze	delta haze																																																																								
CAP 3214-A (01)	0,11	4,13	4,02																																																																								
CAP 3214-A (02)	0,14	5,22	5,08																																																																								
CAP 3214-A (03)	0,12	4,54	4,42																																																																								
standard deviation	<b>0,02</b>	<b>0,55</b>	<b>0,54</b>																																																																								
arithmetic mean	<b>0,12</b>	<b>4,63</b>	<b>4,51</b>																																																																								

## Polycarbonates

# Backup

test laboratory tested according to test details	7	8	9																																																																								
wheel type and lot number	CS-10F; batch number: EH19D2 (validity: May 2013)	ASTMD1044 CS 10F (Gen.IV); Lot no. DS 04 D1 (exp. date March 2012)	ECE R43 CS-10F; lot number DY22D2 (expiration date NOV 2012); shore A hardness left 90 & right 92 (72±5 (ECE R43)); initial diameter left 51,83 mm & right 51,96 mm (45-50 mm (ECE R43)); thickness left 12,53 mm & right 12,8 mm (12,5 mm (ECE R43))																																																																								
refacing medium	Abraser refacing CAT ST 11	Refacing Stone ST-11	ST-11 refacing stone (before testing each sample, 25 rotations are made on the fine side of the refacing stone ST-11)																																																																								
vacuum nozzle orifice size	Nozzle modified openings: 11mm	Vacuum Nozzle Orifice: 11mm; Vacuum Nozzle Gap: nozzle positioned 0.8mm above specimen	nozzle opening 11mm; nozzle distance to specimen 1,6 mm; vaccum setting 100;																																																																								
serial number of instrument and date of last calibration	Teledyne Taber Model 5130; Serial Number: 904865 (last calibration 26.09.2008)	Taber Modell: 352; Serial Number: 955822-8;	Taber 5130; serial number 771189																																																																								
other information		Specimen Cleaning: using anti static brush lightly brush off any debris; using Isopropyl alcohol soaked lint free cloth, gently wipe & clean both sides; Haze - Measurement: BYK-Gardener Haze-Gard plus with Taber Holder (Serial No.: 980119; Internal Calibration: 29.04.2011); Sample Conditioning: 36 h at 23°C / 40-45% rel. humidity; Test Conditions: 45% rel. humidity and 23°C	rotation per min 60 (65 to 75 rpm (ECE R43)); XL-211 Hazegard System (serial number HG-8013 S Special; Illuminat A); test conditions 24,0°C & 31 rel. humidity;																																																																								
test results for 1000 cycles																																																																											
monolithic float glass from Saint Gobain	<table border="1"> <thead> <tr> <th>sample number</th> <th>initial haze</th> <th>final haze</th> <th>delta haze</th> </tr> </thead> <tbody> <tr> <td>SGSD 12</td> <td>0,10</td> <td>0,68</td> <td>0,58</td> </tr> <tr> <td>SGSD 22</td> <td></td> <td></td> <td></td> </tr> <tr> <td>SGSD 32</td> <td>0,06</td> <td>0,77</td> <td>0,71</td> </tr> <tr> <td>standard deviation</td> <td><b>0,03</b></td> <td><b>0,06</b></td> <td><b>0,09</b></td> </tr> <tr> <td>arithmetic mean</td> <td><b>0,08</b></td> <td><b>0,73</b></td> <td><b>0,65</b></td> </tr> </tbody> </table>	sample number	initial haze	final haze	delta haze	SGSD 12	0,10	0,68	0,58	SGSD 22				SGSD 32	0,06	0,77	0,71	standard deviation	<b>0,03</b>	<b>0,06</b>	<b>0,09</b>	arithmetic mean	<b>0,08</b>	<b>0,73</b>	<b>0,65</b>	<table border="1"> <thead> <tr> <th>sample number</th> <th>initial haze</th> <th>final haze</th> <th>delta haze</th> </tr> </thead> <tbody> <tr> <td>SGSD 24</td> <td>0,15</td> <td>1,00</td> <td>0,85</td> </tr> <tr> <td>SGSD 37</td> <td>0,08</td> <td>1,01</td> <td>0,93</td> </tr> <tr> <td>SGSD 38</td> <td>0,17</td> <td>1,16</td> <td>0,99</td> </tr> <tr> <td>standard deviation</td> <td><b>0,05</b></td> <td><b>0,09</b></td> <td><b>0,07</b></td> </tr> <tr> <td>arithmetic mean</td> <td><b>0,13</b></td> <td><b>1,05</b></td> <td><b>0,92</b></td> </tr> </tbody> </table>	sample number	initial haze	final haze	delta haze	SGSD 24	0,15	1,00	0,85	SGSD 37	0,08	1,01	0,93	SGSD 38	0,17	1,16	0,99	standard deviation	<b>0,05</b>	<b>0,09</b>	<b>0,07</b>	arithmetic mean	<b>0,13</b>	<b>1,05</b>	<b>0,92</b>	<table border="1"> <thead> <tr> <th>sample number</th> <th>initial haze</th> <th>final haze</th> <th>delta haze</th> </tr> </thead> <tbody> <tr> <td>SGSD 07</td> <td>0,20</td> <td>1,60</td> <td>1,40</td> </tr> <tr> <td>SGSD 08</td> <td>0,10</td> <td>1,50</td> <td>1,40</td> </tr> <tr> <td>SGSD 16</td> <td>0,20</td> <td>1,80</td> <td>1,60</td> </tr> <tr> <td>standard deviation</td> <td><b>0,06</b></td> <td><b>0,15</b></td> <td><b>0,12</b></td> </tr> <tr> <td>arithmetic mean</td> <td><b>0,17</b></td> <td><b>1,63</b></td> <td><b>1,47</b></td> </tr> </tbody> </table>	sample number	initial haze	final haze	delta haze	SGSD 07	0,20	1,60	1,40	SGSD 08	0,10	1,50	1,40	SGSD 16	0,20	1,80	1,60	standard deviation	<b>0,06</b>	<b>0,15</b>	<b>0,12</b>	arithmetic mean	<b>0,17</b>	<b>1,63</b>	<b>1,47</b>
sample number	initial haze	final haze	delta haze																																																																								
SGSD 12	0,10	0,68	0,58																																																																								
SGSD 22																																																																											
SGSD 32	0,06	0,77	0,71																																																																								
standard deviation	<b>0,03</b>	<b>0,06</b>	<b>0,09</b>																																																																								
arithmetic mean	<b>0,08</b>	<b>0,73</b>	<b>0,65</b>																																																																								
sample number	initial haze	final haze	delta haze																																																																								
SGSD 24	0,15	1,00	0,85																																																																								
SGSD 37	0,08	1,01	0,93																																																																								
SGSD 38	0,17	1,16	0,99																																																																								
standard deviation	<b>0,05</b>	<b>0,09</b>	<b>0,07</b>																																																																								
arithmetic mean	<b>0,13</b>	<b>1,05</b>	<b>0,92</b>																																																																								
sample number	initial haze	final haze	delta haze																																																																								
SGSD 07	0,20	1,60	1,40																																																																								
SGSD 08	0,10	1,50	1,40																																																																								
SGSD 16	0,20	1,80	1,60																																																																								
standard deviation	<b>0,06</b>	<b>0,15</b>	<b>0,12</b>																																																																								
arithmetic mean	<b>0,17</b>	<b>1,63</b>	<b>1,47</b>																																																																								
one side coated PMMA from Polyplastic	<table border="1"> <thead> <tr> <th>sample number</th> <th>initial haze</th> <th>final haze</th> <th>delta haze</th> </tr> </thead> <tbody> <tr> <td>PP34</td> <td>0,15</td> <td>8,10</td> <td>7,95</td> </tr> <tr> <td>PP35</td> <td>0,25</td> <td>7,31</td> <td>7,06</td> </tr> <tr> <td>PP36</td> <td>0,21</td> <td>7,93</td> <td>7,72</td> </tr> <tr> <td>standard deviation</td> <td><b>0,05</b></td> <td><b>0,42</b></td> <td><b>0,46</b></td> </tr> <tr> <td>arithmetic mean</td> <td><b>0,20</b></td> <td><b>7,78</b></td> <td><b>7,58</b></td> </tr> </tbody> </table>	sample number	initial haze	final haze	delta haze	PP34	0,15	8,10	7,95	PP35	0,25	7,31	7,06	PP36	0,21	7,93	7,72	standard deviation	<b>0,05</b>	<b>0,42</b>	<b>0,46</b>	arithmetic mean	<b>0,20</b>	<b>7,78</b>	<b>7,58</b>	<table border="1"> <thead> <tr> <th>sample number</th> <th>initial haze</th> <th>final haze</th> <th>delta haze</th> </tr> </thead> <tbody> <tr> <td>PP01</td> <td>0,21</td> <td>9,33</td> <td>9,12</td> </tr> <tr> <td>PP02</td> <td>0,70</td> <td>8,99</td> <td>8,29</td> </tr> <tr> <td>PP03</td> <td>0,22</td> <td>10,58</td> <td>10,36</td> </tr> <tr> <td>standard deviation</td> <td><b>0,28</b></td> <td><b>0,84</b></td> <td><b>1,04</b></td> </tr> <tr> <td>arithmetic mean</td> <td><b>0,38</b></td> <td><b>9,63</b></td> <td><b>9,26</b></td> </tr> </tbody> </table>	sample number	initial haze	final haze	delta haze	PP01	0,21	9,33	9,12	PP02	0,70	8,99	8,29	PP03	0,22	10,58	10,36	standard deviation	<b>0,28</b>	<b>0,84</b>	<b>1,04</b>	arithmetic mean	<b>0,38</b>	<b>9,63</b>	<b>9,26</b>	<table border="1"> <thead> <tr> <th>sample number</th> <th>initial haze</th> <th>final haze</th> <th>delta haze</th> </tr> </thead> <tbody> <tr> <td>PP10</td> <td>0,30</td> <td>11,40</td> <td>11,10</td> </tr> <tr> <td>PP11</td> <td>0,30</td> <td>13,70</td> <td>13,40</td> </tr> <tr> <td>PP12</td> <td>0,30</td> <td>19,80</td> <td>19,50</td> </tr> <tr> <td>standard deviation</td> <td><b>0,00</b></td> <td><b>4,34</b></td> <td><b>4,34</b></td> </tr> <tr> <td>arithmetic mean</td> <td><b>0,30</b></td> <td><b>14,97</b></td> <td><b>14,67</b></td> </tr> </tbody> </table>	sample number	initial haze	final haze	delta haze	PP10	0,30	11,40	11,10	PP11	0,30	13,70	13,40	PP12	0,30	19,80	19,50	standard deviation	<b>0,00</b>	<b>4,34</b>	<b>4,34</b>	arithmetic mean	<b>0,30</b>	<b>14,97</b>	<b>14,67</b>
sample number	initial haze	final haze	delta haze																																																																								
PP34	0,15	8,10	7,95																																																																								
PP35	0,25	7,31	7,06																																																																								
PP36	0,21	7,93	7,72																																																																								
standard deviation	<b>0,05</b>	<b>0,42</b>	<b>0,46</b>																																																																								
arithmetic mean	<b>0,20</b>	<b>7,78</b>	<b>7,58</b>																																																																								
sample number	initial haze	final haze	delta haze																																																																								
PP01	0,21	9,33	9,12																																																																								
PP02	0,70	8,99	8,29																																																																								
PP03	0,22	10,58	10,36																																																																								
standard deviation	<b>0,28</b>	<b>0,84</b>	<b>1,04</b>																																																																								
arithmetic mean	<b>0,38</b>	<b>9,63</b>	<b>9,26</b>																																																																								
sample number	initial haze	final haze	delta haze																																																																								
PP10	0,30	11,40	11,10																																																																								
PP11	0,30	13,70	13,40																																																																								
PP12	0,30	19,80	19,50																																																																								
standard deviation	<b>0,00</b>	<b>4,34</b>	<b>4,34</b>																																																																								
arithmetic mean	<b>0,30</b>	<b>14,97</b>	<b>14,67</b>																																																																								
both sides coated PC from Bayer	<table border="1"> <thead> <tr> <th>sample number</th> <th>initial haze</th> <th>final haze</th> <th>delta haze</th> </tr> </thead> <tbody> <tr> <td>CAP 3214-A (A)</td> <td>0,08</td> <td>1,78</td> <td>1,70</td> </tr> <tr> <td>CAP 3214-A (B)</td> <td>0,81</td> <td>2,70</td> <td>1,89</td> </tr> <tr> <td>CAP 3214-A (C)</td> <td>0,10</td> <td>1,99</td> <td>1,89</td> </tr> <tr> <td>standard deviation</td> <td><b>0,42</b></td> <td><b>0,48</b></td> <td><b>0,11</b></td> </tr> <tr> <td>arithmetic mean</td> <td><b>0,33</b></td> <td><b>2,16</b></td> <td><b>1,83</b></td> </tr> </tbody> </table>	sample number	initial haze	final haze	delta haze	CAP 3214-A (A)	0,08	1,78	1,70	CAP 3214-A (B)	0,81	2,70	1,89	CAP 3214-A (C)	0,10	1,99	1,89	standard deviation	<b>0,42</b>	<b>0,48</b>	<b>0,11</b>	arithmetic mean	<b>0,33</b>	<b>2,16</b>	<b>1,83</b>	<table border="1"> <thead> <tr> <th>sample number</th> <th>initial haze</th> <th>final haze</th> <th>delta haze</th> </tr> </thead> <tbody> <tr> <td>CAP 3214-A (A)</td> <td>0,27</td> <td>4,35</td> <td>4,08</td> </tr> <tr> <td>CAP 3214-A (B)</td> <td>0,24</td> <td>3,76</td> <td>3,52</td> </tr> <tr> <td>CAP 3214-A (C)</td> <td>0,23</td> <td>3,18</td> <td>2,95</td> </tr> <tr> <td>standard deviation</td> <td><b>0,02</b></td> <td><b>0,59</b></td> <td><b>0,57</b></td> </tr> <tr> <td>arithmetic mean</td> <td><b>0,25</b></td> <td><b>3,76</b></td> <td><b>3,52</b></td> </tr> </tbody> </table>	sample number	initial haze	final haze	delta haze	CAP 3214-A (A)	0,27	4,35	4,08	CAP 3214-A (B)	0,24	3,76	3,52	CAP 3214-A (C)	0,23	3,18	2,95	standard deviation	<b>0,02</b>	<b>0,59</b>	<b>0,57</b>	arithmetic mean	<b>0,25</b>	<b>3,76</b>	<b>3,52</b>	<table border="1"> <thead> <tr> <th>sample number</th> <th>initial haze</th> <th>final haze</th> <th>delta haze</th> </tr> </thead> <tbody> <tr> <td>CAP 3214-A (A)</td> <td>0,30</td> <td>41,20</td> <td>40,90</td> </tr> <tr> <td>CAP 3214-A (B)</td> <td>0,30</td> <td>37,80</td> <td>37,50</td> </tr> <tr> <td>CAP 3214-A (C)</td> <td>0,40</td> <td>39,20</td> <td>38,80</td> </tr> <tr> <td>standard deviation</td> <td><b>0,06</b></td> <td><b>1,71</b></td> <td><b>1,72</b></td> </tr> <tr> <td>arithmetic mean</td> <td><b>0,33</b></td> <td><b>39,40</b></td> <td><b>39,07</b></td> </tr> </tbody> </table>	sample number	initial haze	final haze	delta haze	CAP 3214-A (A)	0,30	41,20	40,90	CAP 3214-A (B)	0,30	37,80	37,50	CAP 3214-A (C)	0,40	39,20	38,80	standard deviation	<b>0,06</b>	<b>1,71</b>	<b>1,72</b>	arithmetic mean	<b>0,33</b>	<b>39,40</b>	<b>39,07</b>
sample number	initial haze	final haze	delta haze																																																																								
CAP 3214-A (A)	0,08	1,78	1,70																																																																								
CAP 3214-A (B)	0,81	2,70	1,89																																																																								
CAP 3214-A (C)	0,10	1,99	1,89																																																																								
standard deviation	<b>0,42</b>	<b>0,48</b>	<b>0,11</b>																																																																								
arithmetic mean	<b>0,33</b>	<b>2,16</b>	<b>1,83</b>																																																																								
sample number	initial haze	final haze	delta haze																																																																								
CAP 3214-A (A)	0,27	4,35	4,08																																																																								
CAP 3214-A (B)	0,24	3,76	3,52																																																																								
CAP 3214-A (C)	0,23	3,18	2,95																																																																								
standard deviation	<b>0,02</b>	<b>0,59</b>	<b>0,57</b>																																																																								
arithmetic mean	<b>0,25</b>	<b>3,76</b>	<b>3,52</b>																																																																								
sample number	initial haze	final haze	delta haze																																																																								
CAP 3214-A (A)	0,30	41,20	40,90																																																																								
CAP 3214-A (B)	0,30	37,80	37,50																																																																								
CAP 3214-A (C)	0,40	39,20	38,80																																																																								
standard deviation	<b>0,06</b>	<b>1,71</b>	<b>1,72</b>																																																																								
arithmetic mean	<b>0,33</b>	<b>39,40</b>	<b>39,07</b>																																																																								

## Polycarbonates

# Backup

test laboratory	10	11																																																
tested according to	ECE R43	ECE R43																																																
test details	CS-10F; lot number DY22D2 (expiration date NOV 2012); shore A hardness left 90 & right 92 (72±5 (ECE R43)); initial diameter left 51,83 mm & right 51,96 mm (45-50 mm (ECE R43)); thickness left 12,53 mm & right 12,8 mm (12,5 mm (ECE R43))	CS 10F Typ IV; DW22D2 (delivered and used since July 2010 / EXP. Jul 2012); Wheel procedure before starting abrasing: Using a diamond tool refacer. Then 100 cycles on the fine side of the ST 11 stone followed by 500 cycles on a glass sample.																																																
wheel type and lot number	ST-11 refacing stone (before testing each sample, 25 rotations are made on the fine side of the refacing stone ST-11)	ST 11 stone																																																
refacing medium	nozzle opening 8mm; nozzle distance to specimen 0,8 mm; vacuum setting 100;	Vacuum pick up nozzle opening: 11 mm diameter; Height of the vacuum pick up nozzle: 0,8 -1,6 mm above the specimen surface or ST 11 stone; Vacuum suction force: 100																																																
vacuum nozzle orifice size	Taber 5130; serial number 771189	Taber Instruments Abraser Model 503 Standard Abrasion Tester (Ser no.: 71000) (GPG-Prüfmittel 1159); last certification: 20.08.2010																																																
serial number of instrument and date of last calibration	rotation per min 60 (65 to 75 rpm (ECE R43)); XL-211 Hazegard System (serial number HG-8013 S Special; Illuminat A); test conditions 24,8°C & 34 rel. humidity;	Byk Gardner Haze gard plus Typ 4726 (Ser.no 872940) (GPG-Prüfmittel 1170); last certification: 30.06.2010;																																																
other information																																																		
test results for 1000 cycles																																																		
monolithic float glass from Saint Gobain	<table border="1"> <thead> <tr> <th>sample number</th> <th>initial haze</th> <th>final haze</th> <th>delta haze</th> </tr> </thead> <tbody> <tr> <td>SGSD 17</td> <td>0,10</td> <td>2,10</td> <td>2,00</td> </tr> <tr> <td>SGSD 19</td> <td>0,20</td> <td>1,90</td> <td>1,70</td> </tr> <tr> <td>SGSD 31</td> <td>0,10</td> <td>2,10</td> <td>2,00</td> </tr> <tr> <td>standard deviation</td> <td><b>0,06</b></td> <td><b>0,12</b></td> <td><b>0,17</b></td> </tr> <tr> <td>arithmetic mean</td> <td><b>0,13</b></td> <td><b>2,03</b></td> <td><b>1,90</b></td> </tr> </tbody> </table>	sample number	initial haze	final haze	delta haze	SGSD 17	0,10	2,10	2,00	SGSD 19	0,20	1,90	1,70	SGSD 31	0,10	2,10	2,00	standard deviation	<b>0,06</b>	<b>0,12</b>	<b>0,17</b>	arithmetic mean	<b>0,13</b>	<b>2,03</b>	<b>1,90</b>	<table border="1"> <thead> <tr> <th>sample number</th> <th>initial haze</th> <th>final haze</th> <th>delta haze</th> </tr> </thead> <tbody> <tr> <td>SGSD 14</td> <td>0,09</td> <td>0,82</td> <td>0,73</td> </tr> <tr> <td>SGSD 23</td> <td>0,10</td> <td>1,04</td> <td>0,94</td> </tr> <tr> <td>SGSD 25</td> <td>0,10</td> <td>0,89</td> <td>0,79</td> </tr> <tr> <td>standard deviation</td> <td><b>0,01</b></td> <td><b>0,11</b></td> <td><b>0,11</b></td> </tr> <tr> <td>arithmetic mean</td> <td><b>0,10</b></td> <td><b>0,92</b></td> <td><b>0,82</b></td> </tr> </tbody> </table>	sample number	initial haze	final haze	delta haze	SGSD 14	0,09	0,82	0,73	SGSD 23	0,10	1,04	0,94	SGSD 25	0,10	0,89	0,79	standard deviation	<b>0,01</b>	<b>0,11</b>	<b>0,11</b>	arithmetic mean	<b>0,10</b>	<b>0,92</b>	<b>0,82</b>
sample number	initial haze	final haze	delta haze																																															
SGSD 17	0,10	2,10	2,00																																															
SGSD 19	0,20	1,90	1,70																																															
SGSD 31	0,10	2,10	2,00																																															
standard deviation	<b>0,06</b>	<b>0,12</b>	<b>0,17</b>																																															
arithmetic mean	<b>0,13</b>	<b>2,03</b>	<b>1,90</b>																																															
sample number	initial haze	final haze	delta haze																																															
SGSD 14	0,09	0,82	0,73																																															
SGSD 23	0,10	1,04	0,94																																															
SGSD 25	0,10	0,89	0,79																																															
standard deviation	<b>0,01</b>	<b>0,11</b>	<b>0,11</b>																																															
arithmetic mean	<b>0,10</b>	<b>0,92</b>	<b>0,82</b>																																															
one side coated PMMA from Polyplastic	<table border="1"> <thead> <tr> <th>sample number</th> <th>initial haze</th> <th>final haze</th> <th>delta haze</th> </tr> </thead> <tbody> <tr> <td>PP13</td> <td>0,30</td> <td>21,10</td> <td>20,80</td> </tr> <tr> <td>PP14</td> <td>0,40</td> <td>23,90</td> <td>23,50</td> </tr> <tr> <td>PP15</td> <td>0,40</td> <td>33,90</td> <td>33,50</td> </tr> <tr> <td>standard deviation</td> <td><b>0,06</b></td> <td><b>6,73</b></td> <td><b>6,69</b></td> </tr> <tr> <td>arithmetic mean</td> <td><b>0,37</b></td> <td><b>26,30</b></td> <td><b>25,93</b></td> </tr> </tbody> </table>	sample number	initial haze	final haze	delta haze	PP13	0,30	21,10	20,80	PP14	0,40	23,90	23,50	PP15	0,40	33,90	33,50	standard deviation	<b>0,06</b>	<b>6,73</b>	<b>6,69</b>	arithmetic mean	<b>0,37</b>	<b>26,30</b>	<b>25,93</b>	<table border="1"> <thead> <tr> <th>sample number</th> <th>initial haze</th> <th>final haze</th> <th>delta haze</th> </tr> </thead> <tbody> <tr> <td>PP22</td> <td>0,22</td> <td>4,56</td> <td>4,34</td> </tr> <tr> <td>PP23</td> <td>0,21</td> <td>6,78</td> <td>6,57</td> </tr> <tr> <td>PP24</td> <td>0,22</td> <td>8,36</td> <td>8,14</td> </tr> <tr> <td>standard deviation</td> <td><b>0,01</b></td> <td><b>1,91</b></td> <td><b>1,91</b></td> </tr> <tr> <td>arithmetic mean</td> <td><b>0,22</b></td> <td><b>6,57</b></td> <td><b>6,35</b></td> </tr> </tbody> </table>	sample number	initial haze	final haze	delta haze	PP22	0,22	4,56	4,34	PP23	0,21	6,78	6,57	PP24	0,22	8,36	8,14	standard deviation	<b>0,01</b>	<b>1,91</b>	<b>1,91</b>	arithmetic mean	<b>0,22</b>	<b>6,57</b>	<b>6,35</b>
sample number	initial haze	final haze	delta haze																																															
PP13	0,30	21,10	20,80																																															
PP14	0,40	23,90	23,50																																															
PP15	0,40	33,90	33,50																																															
standard deviation	<b>0,06</b>	<b>6,73</b>	<b>6,69</b>																																															
arithmetic mean	<b>0,37</b>	<b>26,30</b>	<b>25,93</b>																																															
sample number	initial haze	final haze	delta haze																																															
PP22	0,22	4,56	4,34																																															
PP23	0,21	6,78	6,57																																															
PP24	0,22	8,36	8,14																																															
standard deviation	<b>0,01</b>	<b>1,91</b>	<b>1,91</b>																																															
arithmetic mean	<b>0,22</b>	<b>6,57</b>	<b>6,35</b>																																															
both sides coated PC from Bayer	<table border="1"> <thead> <tr> <th>sample number</th> <th>initial haze</th> <th>final haze</th> <th>delta haze</th> </tr> </thead> <tbody> <tr> <td>CAP 3214-A (D)</td> <td>0,70</td> <td>31,20</td> <td>30,50</td> </tr> <tr> <td>CAP 3214-A (E)</td> <td>0,30</td> <td>34,80</td> <td>34,50</td> </tr> <tr> <td>CAP 3214-A (F)</td> <td>0,20</td> <td>37,50</td> <td>37,30</td> </tr> <tr> <td>standard deviation</td> <td><b>0,26</b></td> <td><b>3,16</b></td> <td><b>3,42</b></td> </tr> <tr> <td>arithmetic mean</td> <td><b>0,40</b></td> <td><b>34,50</b></td> <td><b>34,10</b></td> </tr> </tbody> </table>	sample number	initial haze	final haze	delta haze	CAP 3214-A (D)	0,70	31,20	30,50	CAP 3214-A (E)	0,30	34,80	34,50	CAP 3214-A (F)	0,20	37,50	37,30	standard deviation	<b>0,26</b>	<b>3,16</b>	<b>3,42</b>	arithmetic mean	<b>0,40</b>	<b>34,50</b>	<b>34,10</b>	<table border="1"> <thead> <tr> <th>sample number</th> <th>initial haze</th> <th>final haze</th> <th>delta haze</th> </tr> </thead> <tbody> <tr> <td>CAP 3214-A (A)</td> <td>0,18</td> <td>2,58</td> <td>2,40</td> </tr> <tr> <td>CAP 3214-A (B)</td> <td>0,19</td> <td>3,41</td> <td>3,22</td> </tr> <tr> <td>CAP 3214-A (C)</td> <td>0,18</td> <td>2,39</td> <td>2,21</td> </tr> <tr> <td>standard deviation</td> <td><b>0,01</b></td> <td><b>0,54</b></td> <td><b>0,54</b></td> </tr> <tr> <td>arithmetic mean</td> <td><b>0,18</b></td> <td><b>2,79</b></td> <td><b>2,61</b></td> </tr> </tbody> </table>	sample number	initial haze	final haze	delta haze	CAP 3214-A (A)	0,18	2,58	2,40	CAP 3214-A (B)	0,19	3,41	3,22	CAP 3214-A (C)	0,18	2,39	2,21	standard deviation	<b>0,01</b>	<b>0,54</b>	<b>0,54</b>	arithmetic mean	<b>0,18</b>	<b>2,79</b>	<b>2,61</b>
sample number	initial haze	final haze	delta haze																																															
CAP 3214-A (D)	0,70	31,20	30,50																																															
CAP 3214-A (E)	0,30	34,80	34,50																																															
CAP 3214-A (F)	0,20	37,50	37,30																																															
standard deviation	<b>0,26</b>	<b>3,16</b>	<b>3,42</b>																																															
arithmetic mean	<b>0,40</b>	<b>34,50</b>	<b>34,10</b>																																															
sample number	initial haze	final haze	delta haze																																															
CAP 3214-A (A)	0,18	2,58	2,40																																															
CAP 3214-A (B)	0,19	3,41	3,22																																															
CAP 3214-A (C)	0,18	2,39	2,21																																															
standard deviation	<b>0,01</b>	<b>0,54</b>	<b>0,54</b>																																															
arithmetic mean	<b>0,18</b>	<b>2,79</b>	<b>2,61</b>																																															

## Polycarbonates





Bayer MaterialScience

Thank You For Your  
Attention

Contact

Dr. Frank Buckel

PCS-Global Innovations

+49 214 30 40353

[frank.buckel@bayer.com](mailto:frank.buckel@bayer.com)

Polycarbonates